

**Digital Color Copiers**  
**(M022/M026-EU)**  
**Parts Catalog**

**Parts change information sample**

 **Add**

 **Update**

 **Delete**

Model	Product Code	PC Style
Ricoh Aficio MP C300/Ricoh Aficio MP C300SR/ Ricoh Aficio MP C400/Ricoh Aficio MP C400SR	M022/M024/M026/M028	3D
Paper Feed Unit PB1000	M367	3D
Paper Feed Unit PB1010	M368	3D
1 Bin Tray BN1000	M370	3D
Side Tray Type C400	M369	3D
Fax Option Type C400		Traditional
IEEE 802.11a/g Interface Unit Type J	D377	Traditional
Gigabit Ethernet Type B	D377	Traditional

# Unit All



U001  
EXTERIOR



U002  
OPERATION



U003  
ADF



U004  
SCANNER

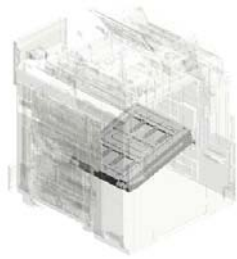

U005  
LASER UNIT

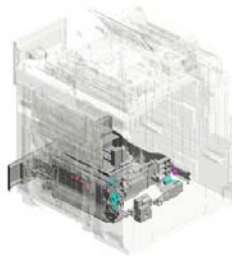

U006  
PAPER FEED

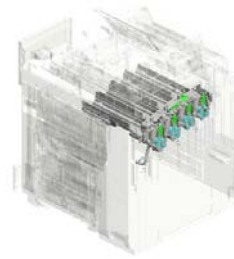

U007  
TONER SUPPLY



U008  
PCU

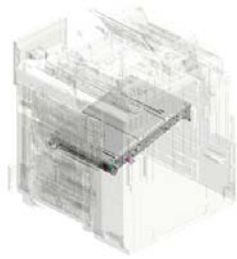

U009  
ITB CLEANING

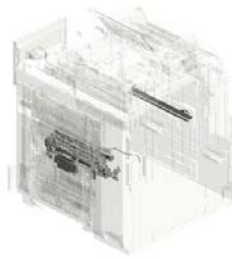

U010  
IMAGE TRANSFER

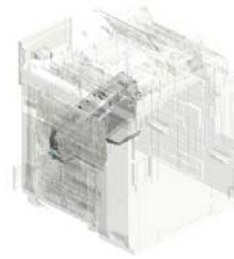

U011  
USED TONER

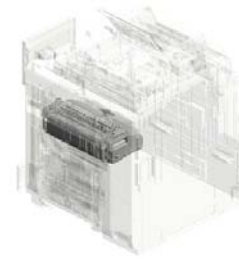

U012  
FUSING

# Unit All

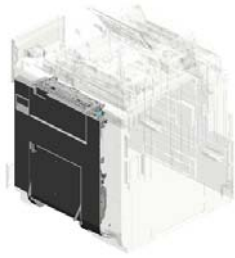

U013  
DUPLEX

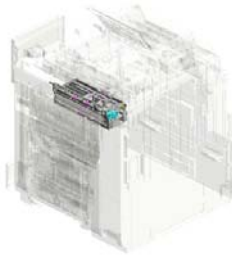

U014  
PAPER EXIT

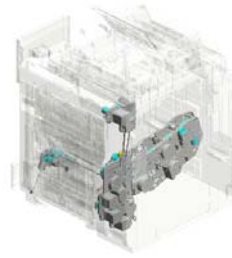

U015  
MAIN DRIVE

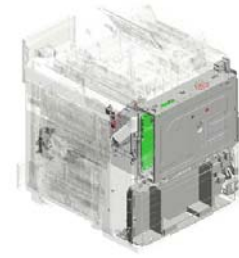

U016  
ELECTRICAL



U017  
MAIN FRAME

# U001.EXTERIOR

U001\_S002  
M0261285  
INNER COVER:TONER BOTT  
LE

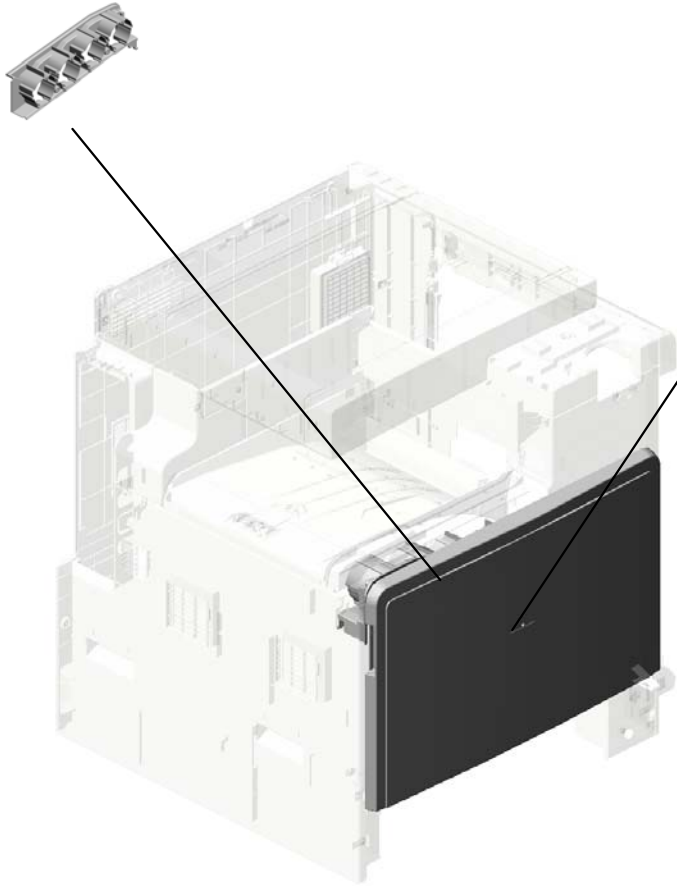

U001\_S001  
M0261250  
COVER:FRONT:ASS'Y

U001	U002	U003	U004	U005	U006	U007	U008	U009	U010	U011	U012	U013	U014	U015	U016	U017
------	------	------	------	------	------	------	------	------	------	------	------	------	------	------	------	------

# U001 EXTERIOR

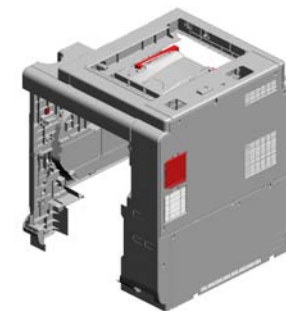

3.AA010122  
(x2)  
FILTER:REAR

15.M0261257  
COVER:UPPER:EXI  
T

19.M0261262  
COVER:RIGHT:UP  
PER

20.M0261263  
BRACKET:COVER:  
RIGHT:UPPER

1.03603006N  
(x5)  
SCREW - M3X6

4.AA143584  
(x8)  
STEPPED SCREW:  
M3X2

14.M0261256  
COVER:UPPER:IN  
NER BACK

13.M0261255  
COVER:UPPER:IN  
NER BACK:SMALL

22.M0261265  
(x3)  
CAP:TOTAL COUN  
TER

18.M0261260  
COVER:RIGHT:RE  
AR

2.AA010121  
(x2)  
FILTER:IMAGE FO  
RMING MD

12.M0261254  
BRACKET:HINGE:L  
EFT

7.D0391253  
BAND:COVER:FRO  
NT

11.M0261252  
BRACKET:HINGE:R  
IGHT

21.M0261264  
COVER:RIGHT FR  
ONT:LOWER

17.M0261259  
(x2)  
CAP:DIA18

16.M0261258  
COVER:UPPER:FR  
ONT

6.B2591367  
COVER MAGNET

8.D0391254  
SPRING PLATE:BA  
ND

9.D0391259  
(x2)  
SHAFT:COVER:FR  
ONT

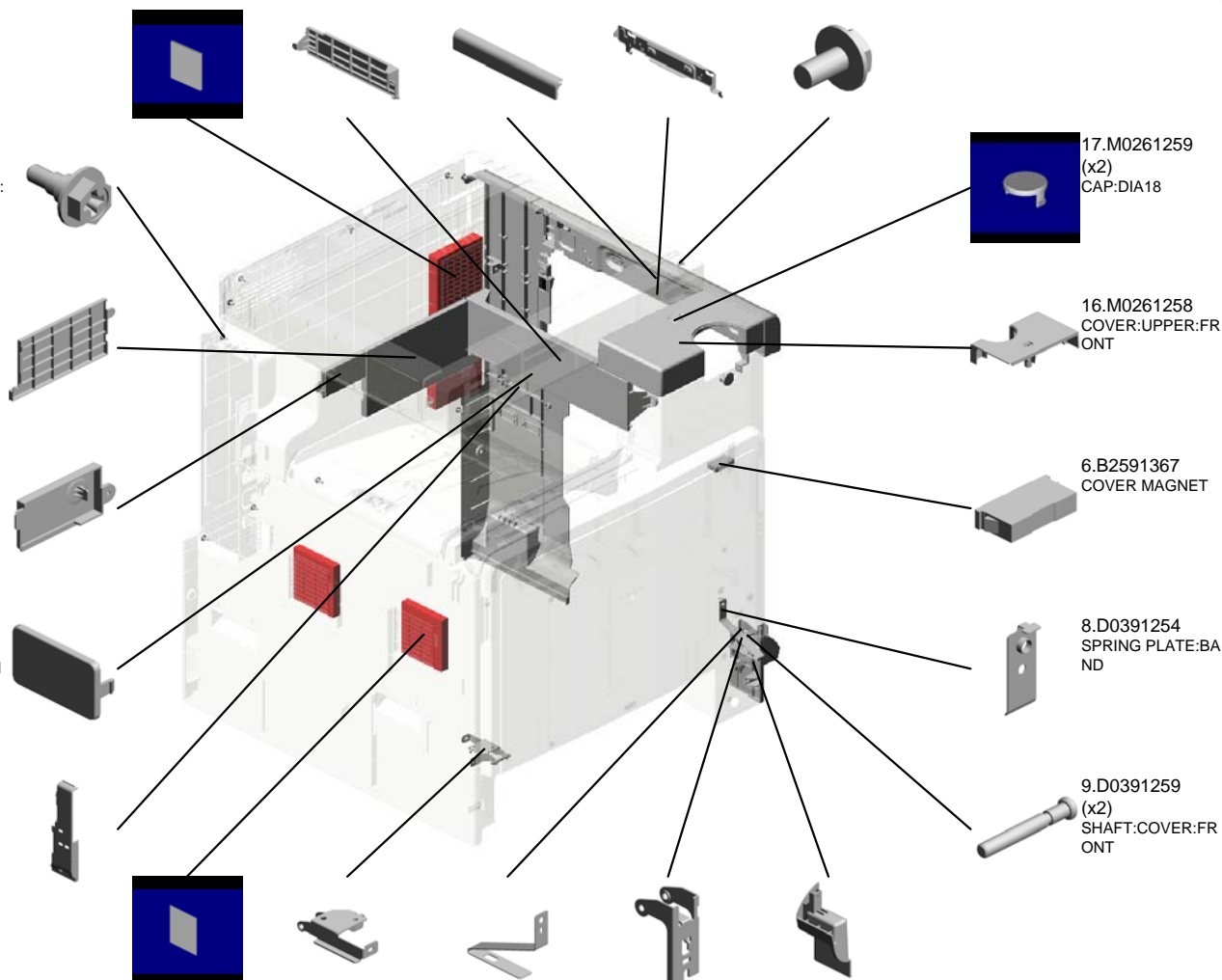

# U001 EXTERIOR

42.M0261298  
COVER:SCANNER:  
LEFT

32.M0261280  
COVER:REAR:UPP  
ER

40.M0261296  
COVER:SCANNER:  
REAR

34.M0261282  
(x2)  
CAP:LOUVER:MM8  
0

41.M0261297  
COVER:SCANNER:  
RIGHT

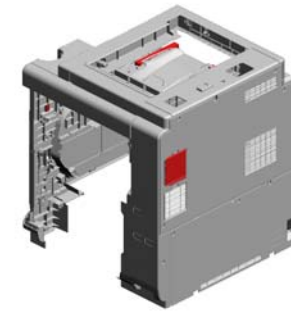

28.M0261275  
COVER:LEFT:RAC  
K

27.M0261274  
COVER:LEFT:UPP  
ER

33.M0261281  
COVER:REAR:LO  
WER

29.M0261276  
(x2)  
CAP:LOUVER:LEFT

26.M0261272  
(x2)  
GRIP:UPPER

25.M0261271  
COVER:LEFT

30.M0261278  
COVER:UPPER

38.M0261290  
INNER COVER:LEF  
T UPPER

39.M0261291  
INNER COVER:LEF  
T LOWER

31.M0261279  
COVER:UPPER:AU  
XILIARY

43.M0261299  
COVER:SCANNER:  
FRONT

36.M0261288  
INNER COVER:RIG  
HT UPPER

24.M0261268  
CLEANER:SHIELD  
GLASS

23.M0261267  
BRACKET:BAND

37.M0261289  
INNER COVER:RIG  
HT LOWER



# U001 EXTERIOR

44.M0264476  
STOPPER:END FE  
NCE:EXIT



46.M0264478  
COMPRESSION SP  
RING:END FENCE:  
EXIT

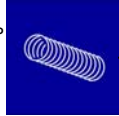

47.M0264498  
DECAL:END FENC  
E:EXIT

45.M0264477  
END FENCE:EXIT

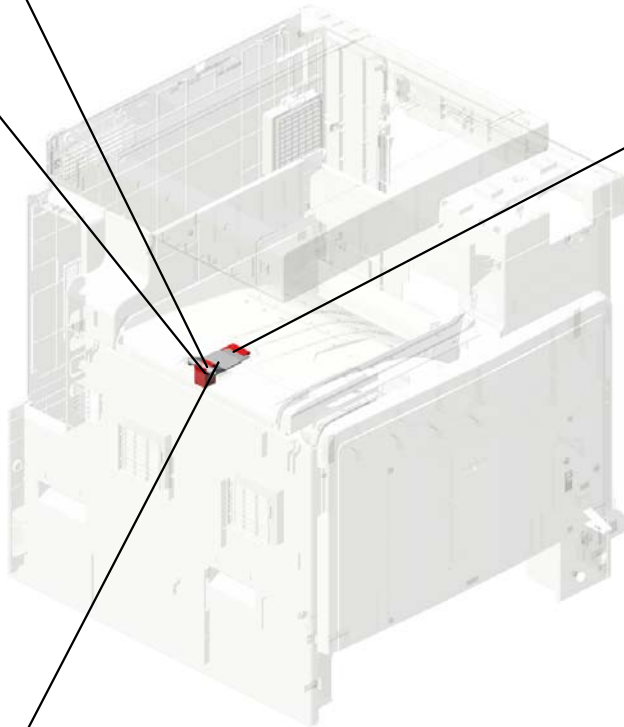
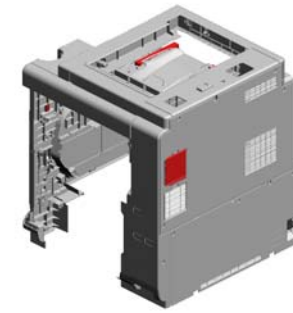

U001\_S001  
COVER:FRONT:ASS'Y

5.B0241264  
(x2)  
MAGNET CATCH

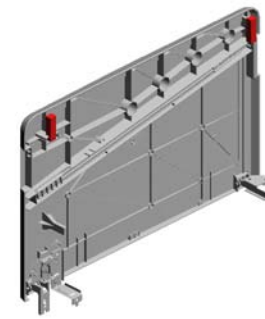
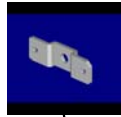

10.M0261250  
COVER:FRONT:AS  
SY

U001	U002	U003	U004	U005	U006	U007	U008	U009	U010	U011	U012	U013	U014	U015	U016	U017
------	------	------	------	------	------	------	------	------	------	------	------	------	------	------	------	------

U001\_S002  
INNER COVER:TONER BOTTLE

6.B2591367  
COVER MAGNET

49.M0266881  
DECAL:COLORED  
DISPLAY:INNER C  
OVER:M



35.M0261285  
INNER COVER:TO  
NER BOTTLE

50.M0266882  
DECAL:COLORED  
DISPLAY:INNER C  
OVER:Y

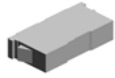

51.M0266883  
DECAL:COLORED  
DISPLAY:INNER C  
OVER:BK



48.M0266880  
DECAL:COLORED  
DISPLAY:INNER C  
OVER:C



U001	U002	U003	U004	U005	U006	U007	U008	U009	U010	U011	U012	U013	U014	U015	U016	U017
------	------	------	------	------	------	------	------	------	------	------	------	------	------	------	------	------

# U002.OPERATION

U002\_S001  
M0261441  
OPERATION SUB-UNIT:Z-G  
W:EU:ASSY

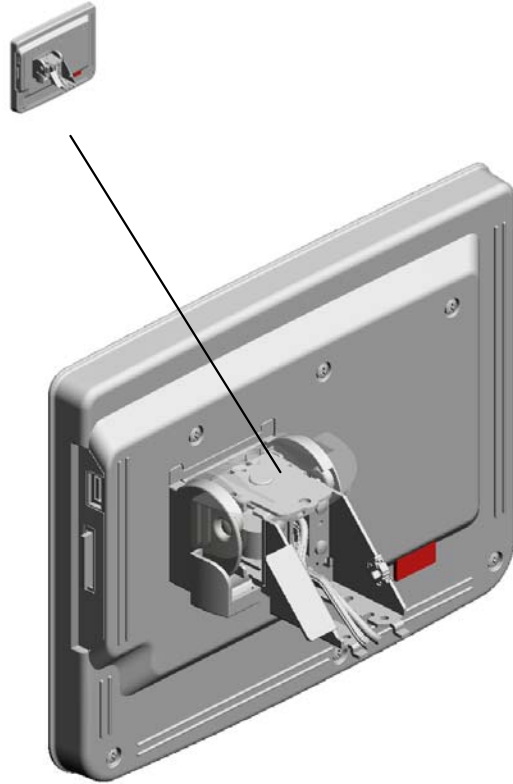

U001	<b>U002</b>	U003	U004	U005	U006	U007	U008	U009	U010	U011	U012	U013	U014	U015	U016	U017
------	-------------	------	------	------	------	------	------	------	------	------	------	------	------	------	------	------

# U002 OPERATION

20.M0261523  
CAP:COVER:HING  
E:UPPER

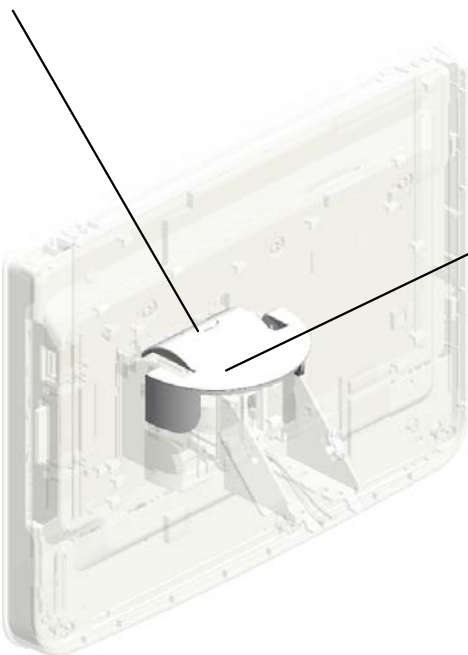

17.M0261518  
COVER:HINGE:UP  
PER

U002\_S001  
OPERATION SUB-UNIT:Z-GW:EU:ASS'Y

12.M0261496 PCB:LCD:EU:FT:ASS'Y  
 15.M0261516 COVER:HINGE:LEFT  
 13.M0261498 LCD:TFT:W-VGA:MODULE  
 5.D0291484 TOUCH PANEL:WVGA:ACF  
 1.03530040N (x29) SCREW - M3X4



6.M0261441 OPERATION SUB-UNIT:Z-GW:EU:ASS'Y

3.B2381534 (x2) LCD SPACER A

21.M0261524 COVER:HINGE:CLAMP

14.M0261515 HINGE:ASS'Y

7.M0261452 PCB:KEY:SUB:ASS'Y

16.M0261517 COVER:HINGE:RIGHT

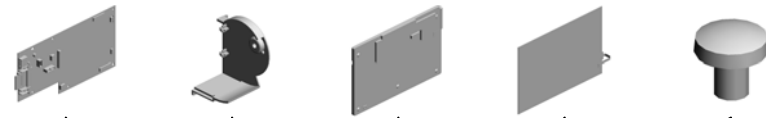

10.M0261483 CABLE:FFC:KEY:MAIN

19.M0261520 COVER:HINGE:MIDDLE

9.M0261482 CABLE:FFC:LCD

4.B2381535 (x2) LCD SPACER B

2.11050692 CLAMP:LES-0503

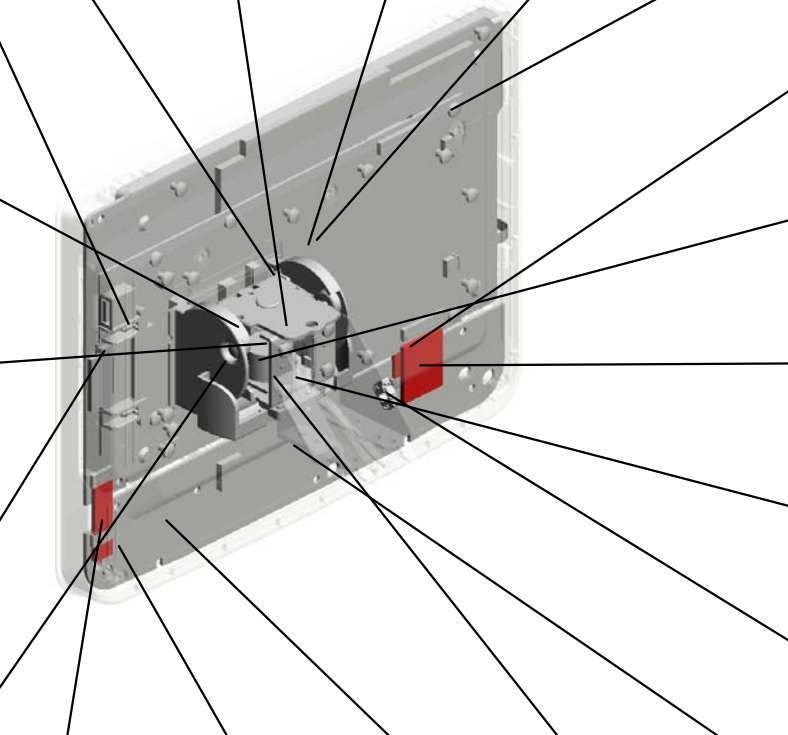

11.M0261484 CABLE:FFC:KEY:SUB

22.M0261532 KEYTOP:START

23.M0261533 KEYTOP:CLEAR/STOP

18.M0261519 COVER:HINGE:LOWER

8.M0261458 PCB:KEY:MAIN:ASS'Y



U002\_S001  
 OPERATION SUB-UNIT:Z-GW:EU:ASS'Y

25.M0261547  
 COVER:REAR

27.M0261555  
 SHEET:LCDC

26.M0261548  
 COVER:INNER



6.M0261441  
 OPERATION SUB-UNIT:Z-GW:EU:ASS'Y

29.M0261558  
 KEYTOP:10KEY:1:EU

24.M0261534  
 KEYTOP:RESET SWITCH

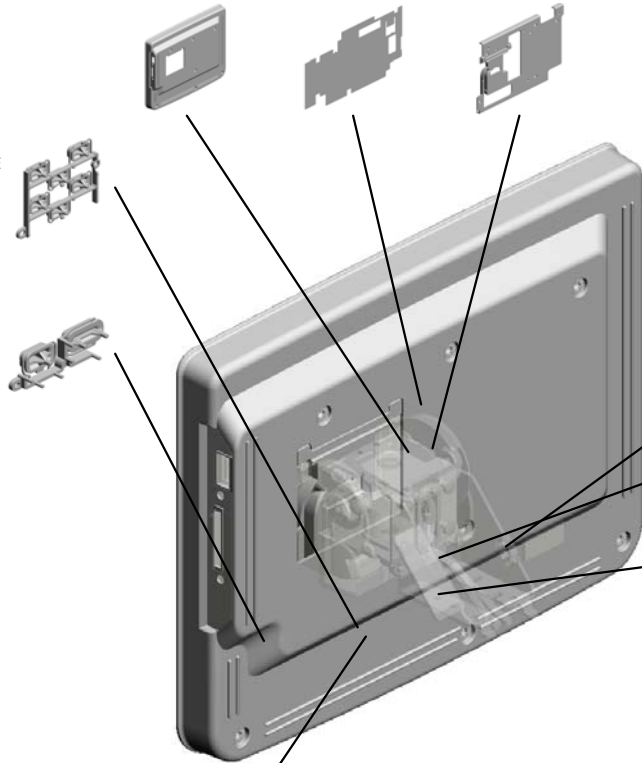

31.M0261562  
 KEYTOP:APPLICATION:EU

28.M0261556  
 KEYTOP:BLANK

32.M0261564  
 KEYTOP:OTHER:EU

30.M0261559  
 KEYTOP:10KEY:2:EU

U001	<b>U002</b>	U003	U004	U005	U006	U007	U008	U009	U010	U011	U012	U013	U014	U015	U016	U017
------	-------------	------	------	------	------	------	------	------	------	------	------	------	------	------	------	------

# U003.ADF

U003\_S002  
M3644610  
COVER:PAPER FEED:ASS'Y

U003\_S001  
M3642216  
HOLDER:FRICITION PAD:ASS  
'Y

U003\_S003  
M3644720  
ORIGINAL TABLE:ASS'Y

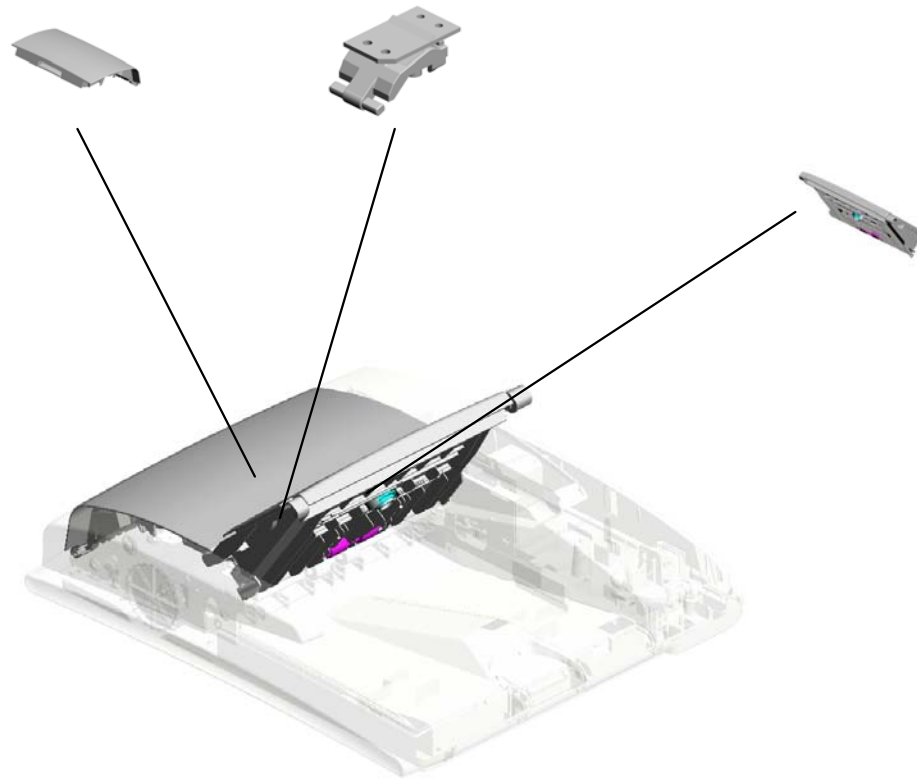

U001	U002	U003	U004	U005	U006	U007	U008	U009	U010	U011	U012	U013	U014	U015	U016	U017
------	------	------	------	------	------	------	------	------	------	------	------	------	------	------	------	------



# U003 ADF

5.06320100G  
PIN - 2X10MM

22.AA143788  
(x2)  
PIN:GUIDE PLATE:  
PAPER FEED

10.08050089  
(x9)  
RETAINING RING -  
M4

13.11050692  
CLAMP:LES-0503

12.11050511  
HARNESS CLAMP -  
LWS-0306ZC



20.AA132208  
SPACER - M6

19.AA082101  
(x7)  
BUSHING - 6X10X6

6.07200040E  
(x2)  
RETAINING RING -  
M4

9.08050088  
RETAINING RING -  
M6

4.04513006N  
(x23)  
TAPPING SCREW -  
3X6

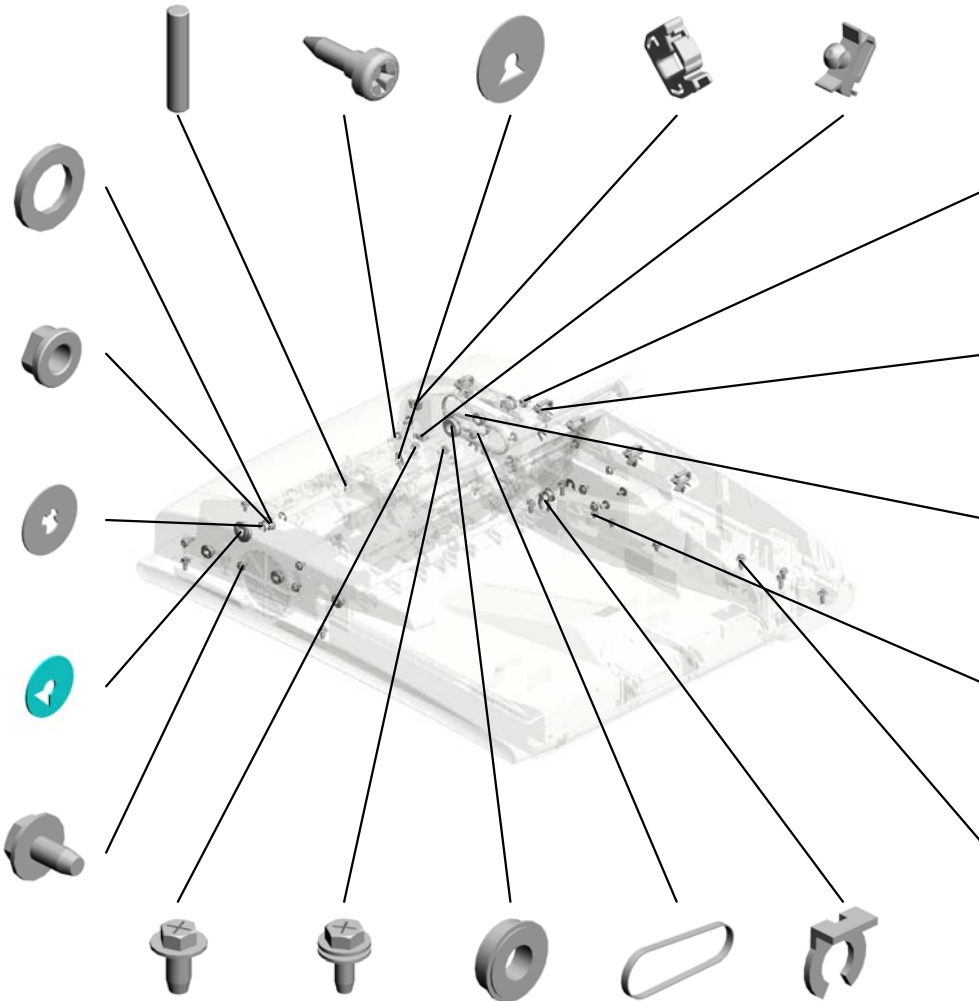

14.11050717  
CLAMP:JDW-1S

11.11050487  
(x5)  
HARNESS CLAMP

18.AA043603  
TIMING BELT:B40S  
2M128

1.03530040N  
(x2)  
SCREW - M3X4

3.04504010N  
(x5)  
TAPPING SCREW:  
M4X10

2.04504008N  
(x4)  
TAPPING SCREW -  
M4X8

8.08025299  
TAPPING SCREW -  
M3X8

7.07423808  
(x2)  
BALL BEARING - 8  
X16X5

17.AA043319  
TIMING BELT - 40S  
2M156

15.A2222724  
EXTERNAL CIRCLI  
P - MM8

# U003 ADF

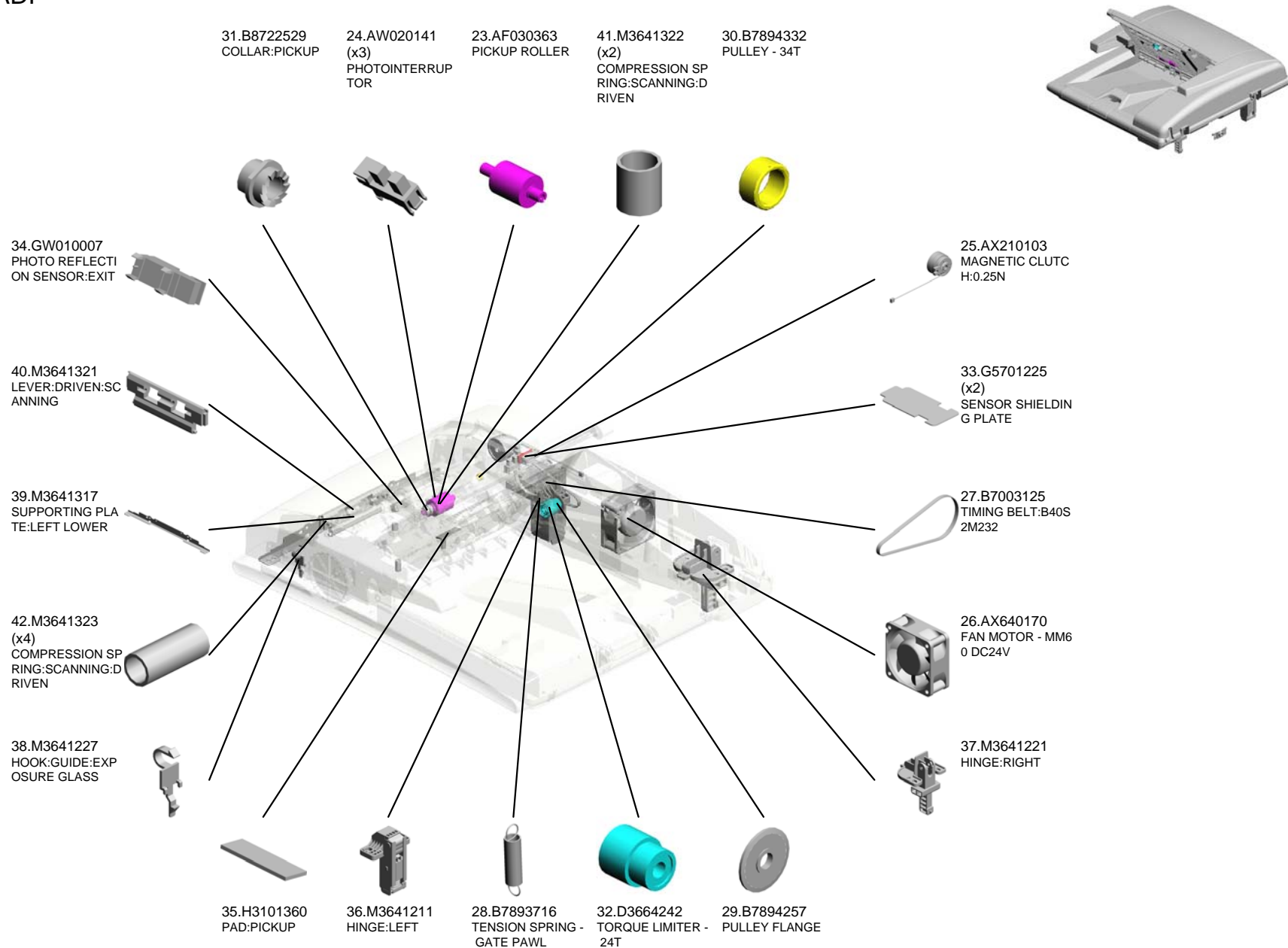

# U003 ADF

51.M3642123 TIMING PULLEY:PI  
CKUP:DRIVE  
64.M3642222 GUIDE PLATE:OPE  
N AND CLOSE  
49.M3642110 SHAFT:PAPER FEE  
D UNIT  
50.M3642121 FEED ROLLER  
56.M3642143 TORSION SPRING:  
PAPER STOPPER



53.M3642132 TORQUE LIMITER:  
PICKUP



46.M3641342 (x2)  
ROLLER:SCANNIN  
G:DRIVEN:SHORT



43.M3641326 GUIDE PLATE:SCA  
NNING:FRONT LO  
WER



52.M3642124 COMPRESSION SP  
RING:PAPER FEED  
UNIT



44.M3641327 (x2)  
SHEET:SCANNING:  
FRONT LOWER



48.M3641387 (x2)  
BRACKET:PRESSU  
RE PLATE



61.M3642163 TIMING BELT:40S2  
M130



45.M3641335 EXIT ROLLER:DRIV  
EN:ASSY



60.M3642162 TIMING PULLEY:PI  
CKUP



55.M3642142 PAPER STOPPER

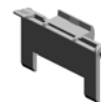

58.M3642151 HOLDER:PICKUP



54.M3642141 ARM:PAPER STOP  
PER



57.M3642144 LINK:PAPER STOP  
PER



59.M3642161 SHAFT:PICKUP



47.M3641386 (x2)  
CUSHION:PRESSU  
RE PLATE

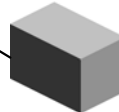

U003  
ADF

71.M3643121 TRANSPORT ROLLER:SCANNING  
 83.M3643416 GUIDE PLATE:REVERSE  
 74.M3643211 GUIDE PLATE:TRANSPORT  
 69.M3643111 TRANSPORT ROLLER:PULL OUT  
 77.M3643227 CUSHION:HARNES



67.M3642314 LEVER:PRESSURE RELEASE:SEPARATION

80.M3643311 GUIDE PLATE:SCANNING

66.M3642313 TENSION SPRING:PRESSURE RELEASE

81.M3643321 (x2) SPRING PLATE:GUIDE:EXPOSURE GLASS

73.M3643136 KNOB:MISFEED REMOVAL

76.M3643221 SPRING PLATE:EXIT:RTH:EXIT

72.M3643131 EXIT ROLLER

78.M3643232 EXIT ROLLER:DRIVEN

79.M3643241 GUIDE PLATE:REVERSE:UPPER

75.M3643212 DISCHARGE BRUSH:EXIT:SUS

70.M3643116 TIMING PULLEY:PULL OUT

82.M3643412 FEELER:REVERSE

68.M3642315 (x2) CUSHION:SEPARATION

65.M3642311 GUIDE PLATE:PAPER FEED

84.M3643421 GATE PAWL:REVERSE

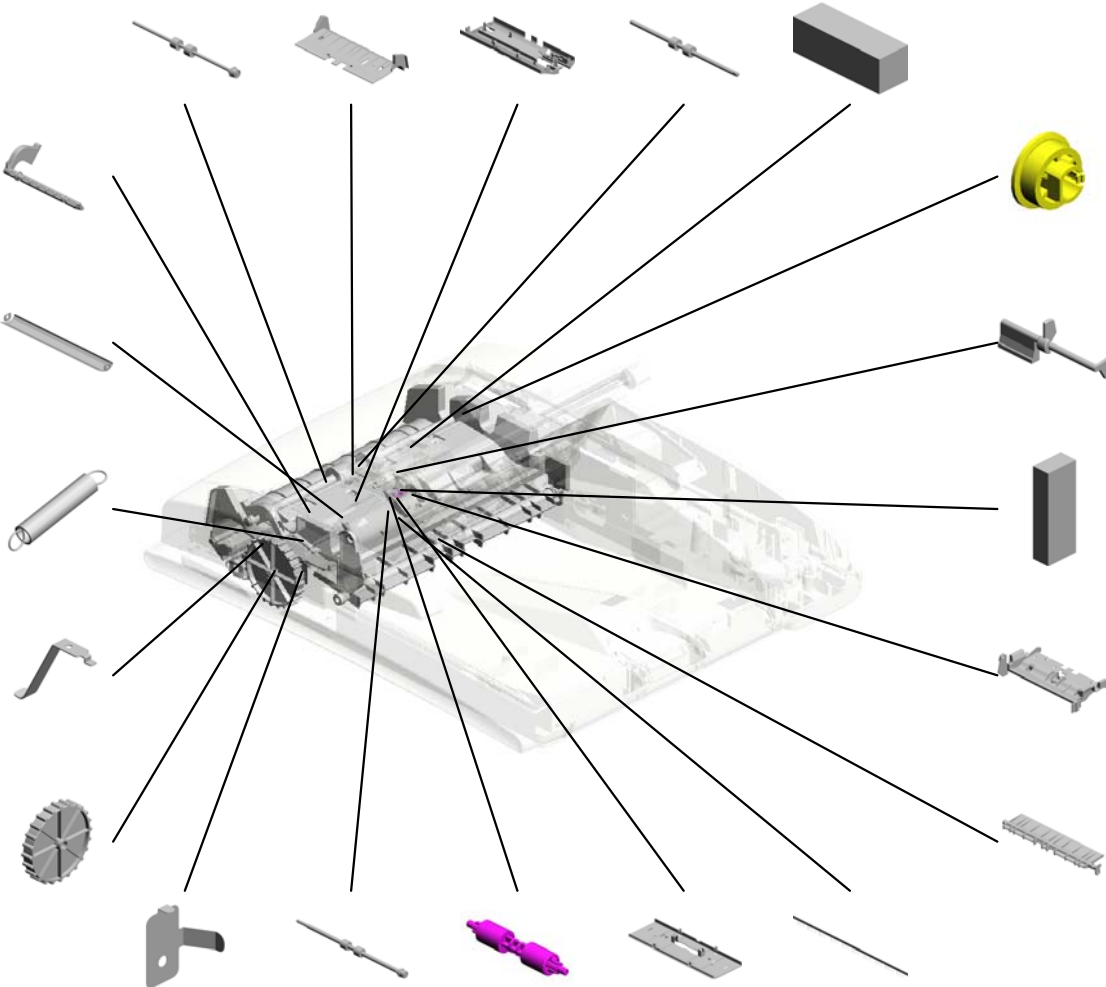

U003  
ADF

- 96.M3644341 (x2) TENSION SPRING: MOTOR
- 93.M3644251 SHAFT:ELECTROMAGNETIC CLUTCH
- 88.M3644124 GEAR:TIMING PULLEY:COUPLING
- 87.M3644122 GEAR:TIMING PULLEY:SLOW DOWN: PAPER FEED
- 86.M3644121 TIMING PULLEY:SLOW DOWN:PAPER FEED

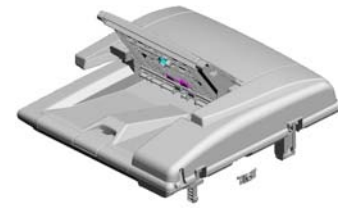

91.M3644244 TENSION SPRING: TIGHTENER:TRANSPORT

90.M3644231 TIGHTENER:TRANSPORT:ASSY

92.M3644245 TIMING BELT:B80S 1.5M236

108.M3644641 SHAFT:DRIVEN

111.M3644648 (x4) PLAIN SHAFT BEARING:M4

100.M3644521 COVER:FRONT

85.M3643422 CUSHION:GATE PAWL:REVERSE

98.M3644411 DC SOLENOID:GATE PAWL:REVERSE

102.M3644536 TRAY:AUXILIARY

101.M3644531 COVER:RIGHT

89.M3644131 TIMING BELT:B40S 2M160

95.M3644321 (x2) STEPPER MOTOR: DC 0.94W

94.M3644311 (x2) BRACKET:MOTOR

99.M3644511 COVER:REAR

97.M3644353 BRACKET:DC FAN MOTOR

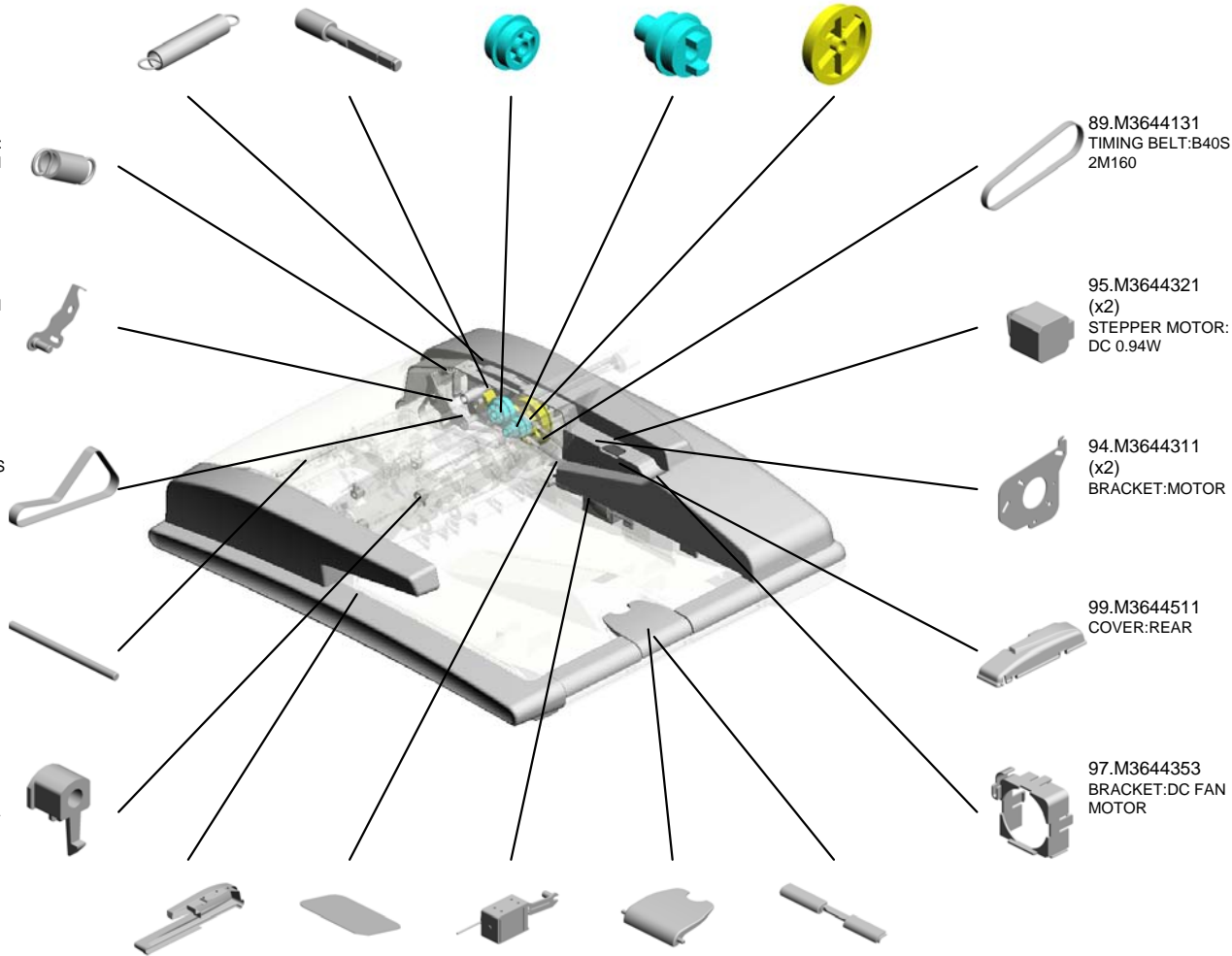

U003  
ADF

121.M3644821  
(x2)  
TAPE:PRESSURE  
PLATE:LEFT

125.M3646021  
DECAL:ORIGINAL  
TABLE

124.M3645751  
GUIDE:HARNES



129.M3646051  
DECAL:LEVER:KN  
OB

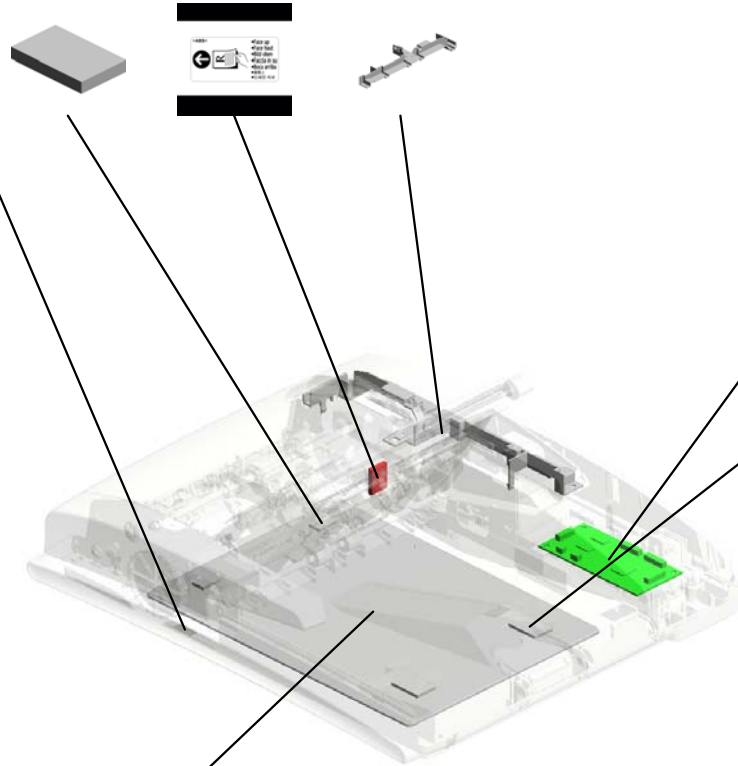

123.M3645022  
PCB:MAIN CONTR  
OL:ASS'Y

122.M3644823  
(x2)  
TAPE:PRESSURE  
PLATE

120.M3644811  
PRESSURE PLATE

U001	U002	U003	U004	U005	U006	U007	U008	U009	U010	U011	U012	U013	U014	U015	U016	U017
------	------	------	------	------	------	------	------	------	------	------	------	------	------	------	------	------

U003\_S001  
HOLDER: FRICTION PAD: ASS'Y

63.M3642213  
COMPRESSION SP  
RING: SEPARATIO  
N

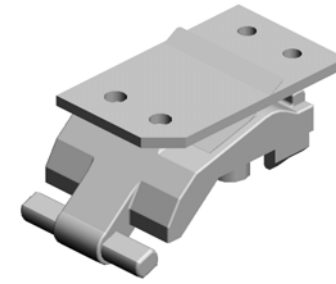
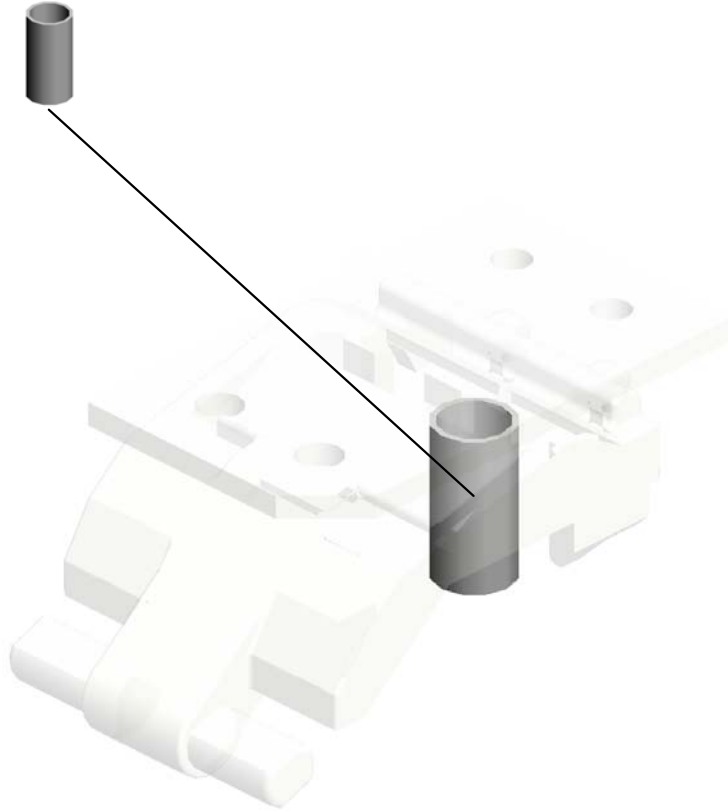

130.M3642216  
[A]  
HOLDER: FRICTION  
PAD: ASS'Y  
201108-01 X/O



M3642211  
[A]  
HOLDER: FRICTION  
PAD: ASS'Y  
201108-01 X/O

U001	U002	U003	U004	U005	U006	U007	U008	U009	U010	U011	U012	U013	U014	U015	U016	U017
------	------	------	------	------	------	------	------	------	------	------	------	------	------	------	------	------

U003\_S002  
COVER:PAPER FEED:ASS'Y

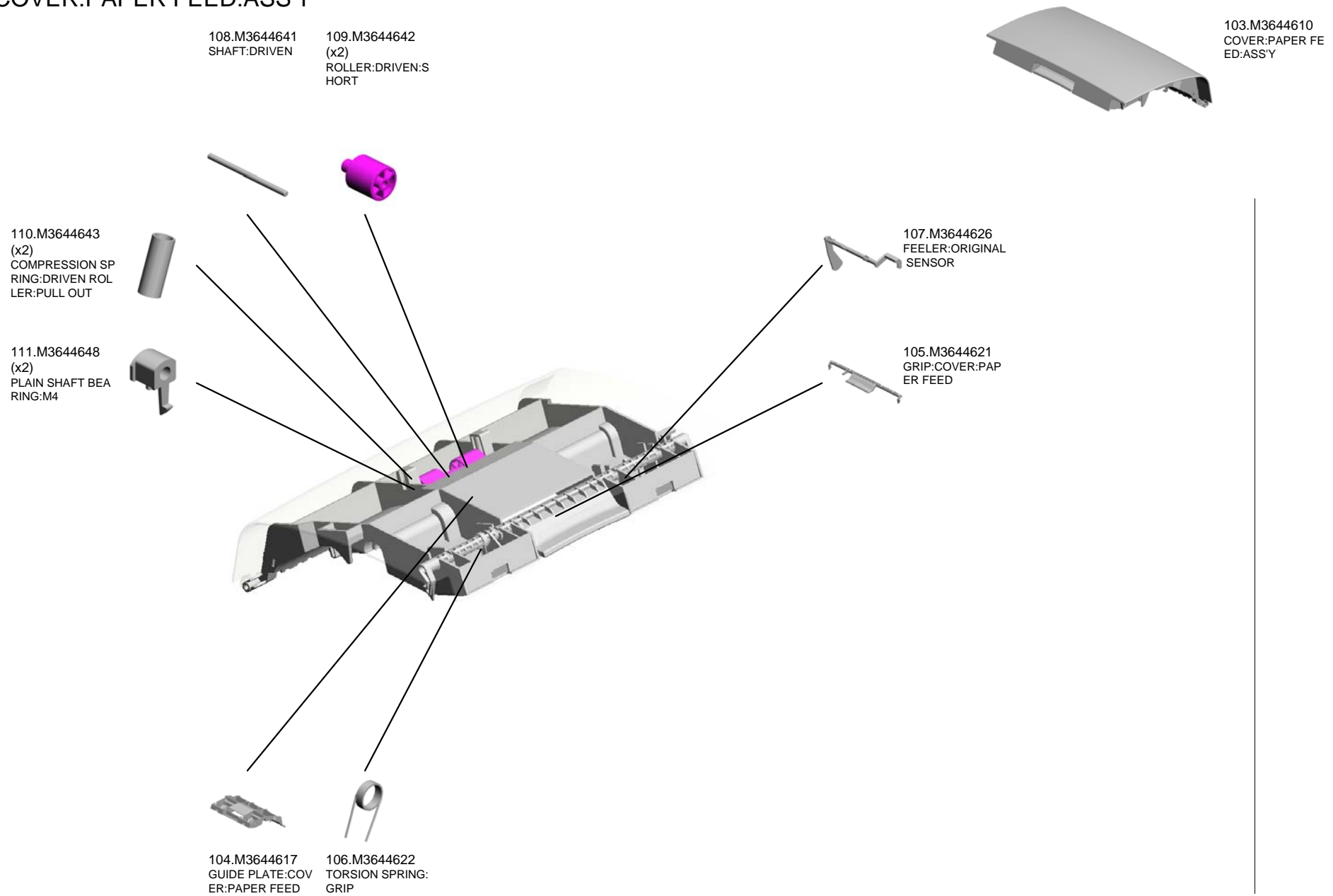

U001	U002	U003	U004	U005	U006	U007	U008	U009	U010	U011	U012	U013	U014	U015	U016	U017
------	------	------	------	------	------	------	------	------	------	------	------	------	------	------	------	------



U003\_S003  
ORIGINAL TABLE:ASS'Y

119.M3644751 EXTENSION TRAY  
 21.AA132225 (x2) SPACER:DIA10XDI A15X1  
 117.M3644743 COMPRESSION SP RING:SIDE FENCE  
 118.M3644744 GEAR:SIDE FENCE

112.M3644720 ORIGINAL TABLE:ASS'Y

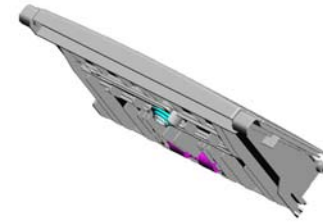

127.M3646032  
DECAL:ORIGINAL  
SCALE:FRONT



116.M3644742  
SIDE FENCE:FRONT



113.M3644724  
(x2)  
SPRING PLATE:REVERSE:PRESSURE



126.M3646031  
DECAL:ORIGINAL  
SCALE:INNER BACK



128.M3646041  
DECAL:SIDE FENCE

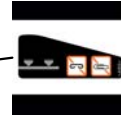

114.M3644736  
(x2)  
CUSHION:SIDE FENCE:SMALL



16.A3344678  
(x4)  
RACK SHIELD MYLAR



78.M3643232  
EXIT ROLLER:DRIVEN



2.04504008N  
(x3)  
TAPPING SCREW - M4X8



115.M3644741  
SIDE FENCE:INNER BACK

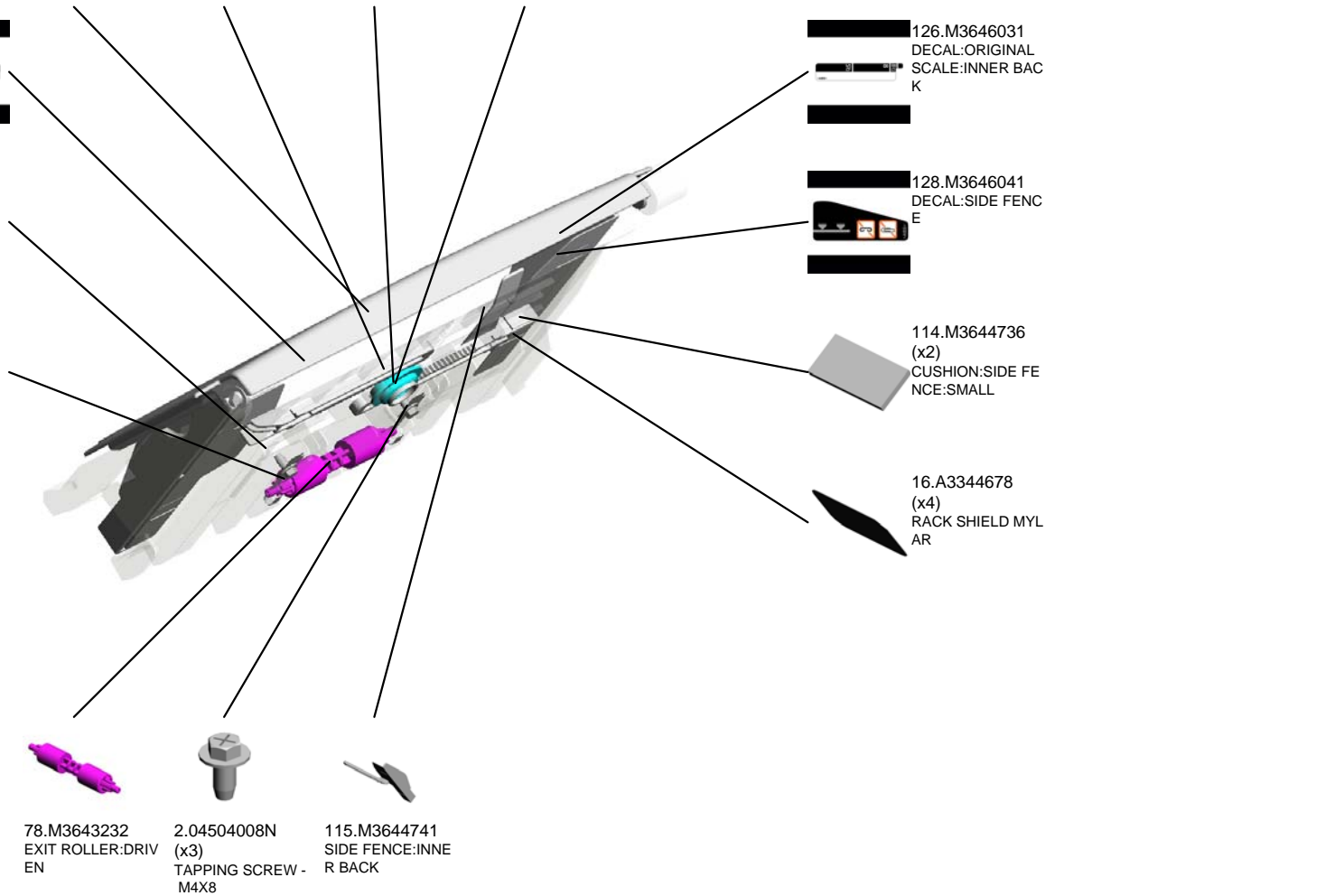

# U004.SCANNER

U004\_S002  
M0261771  
CARRIAGE:NO.2:ASS'Y

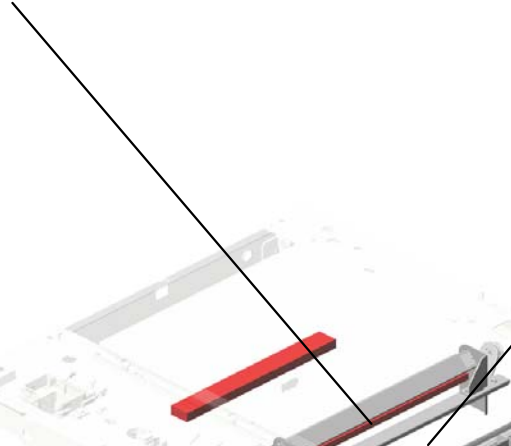

U004\_S001  
M0261800  
CARRIAGE:NO.1:ASS'Y

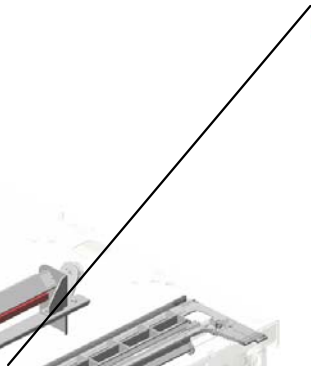

U001	U002	U003	U004	U005	U006	U007	U008	U009	U010	U011	U012	U013	U014	U015	U016	U017
------	------	------	------	------	------	------	------	------	------	------	------	------	------	------	------	------

# U004\_S001.CARRIAGE:NO.1:ASS'Y

U004\_S001\_S001  
M0261802  
ILLUMINATION UNIT:LED-B:A  
SS'Y

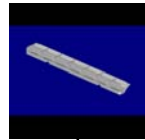

U001	U002	U003	U004	U005	U006	U007	U008	U009	U010	U011	U012	U013	U014	U015	U016	U017
------	------	------	------	------	------	------	------	------	------	------	------	------	------	------	------	------

# U004 SCANNER



- 8.AA082144 (x2) BUSHING - 8X12X7
- 22.D0291749 PULLEY:PROTECTI ON
- 19.B3901759 (x5) SHAFT:SCALE
- 12.AW020145 (x2) PHOTOINTERUP TOR:FLAT
- 20.D0291745 PULLEY:DRIVE WE RE:FRONT

- 21.D0291748 PULLEY:DRIVE WE RE:REAR:ASSY

- 25.G5701133 TIMING PULLEY 73

- 16.B2381792 TIMING BELT - 157 ST1.5-4.0

- 6.AA060979 TENSION SPRING: TENSION:14720MN

- 15.B2381715 STEPPER MOTOR DC3.9V

- 13.B1541826 COVER:SENSOR:A KS

- 4.11050511 (x5) HARNESS CLAMP - LWS-0306ZC

- 5.54421924 (x2) EXPOSURE GLASS CUSHION

- 2.03603006N (x14) SCREW - M3X6

- 17.B2381806 (x4) IDLER PULLEY

- 14.B1801704 (x2) BRACKET:TENSIO N

- 9.AC012069 EXPOSURE GLASS

- 1.03530060N (x16) BIND SCREW - M3 X6

- 23.D0391751 (x4) HOLDER:EXPOSU RE GLASS

- 7.AA060980 (x2) TENSION SPRING: TENSION:11300MN

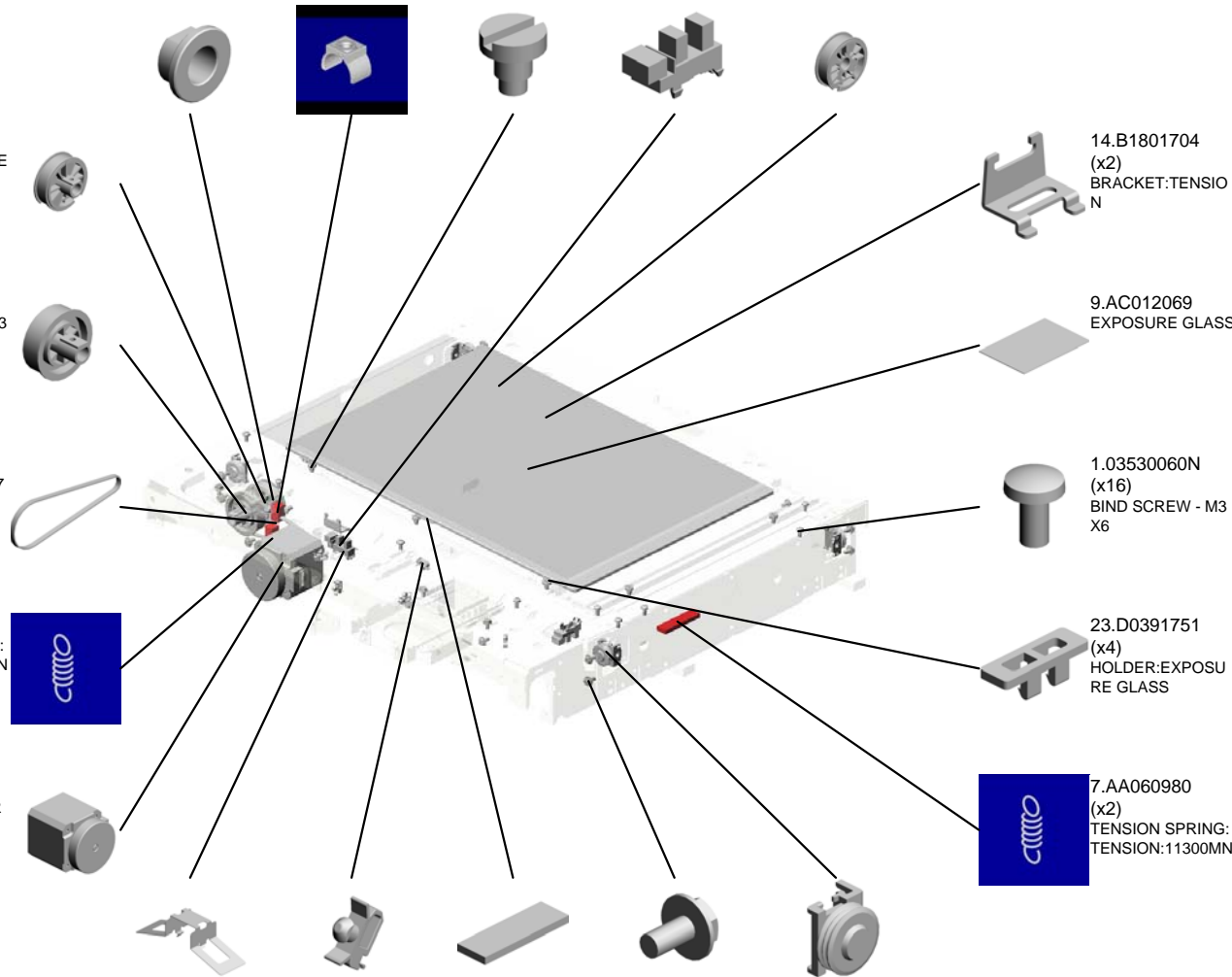

# U004 SCANNER

36.M0261762 SHAFT:SCANNER:DRIVE  
 29.M0261713 SCALE:INNER BACK:PRINTING  
 35.M0261751 HOLDER:LENS:ASSY  
 26.G5701225 SENSOR SHIELDING PLATE



33.M0261732 HOLDER:HINGE:RIGHT



34.M0261733 BRACKET:HOLDER:HINGE



38.M0261768 BRACKET:DC STEPPER MOTOR



31.M0261721 GUIDE:HARNESS

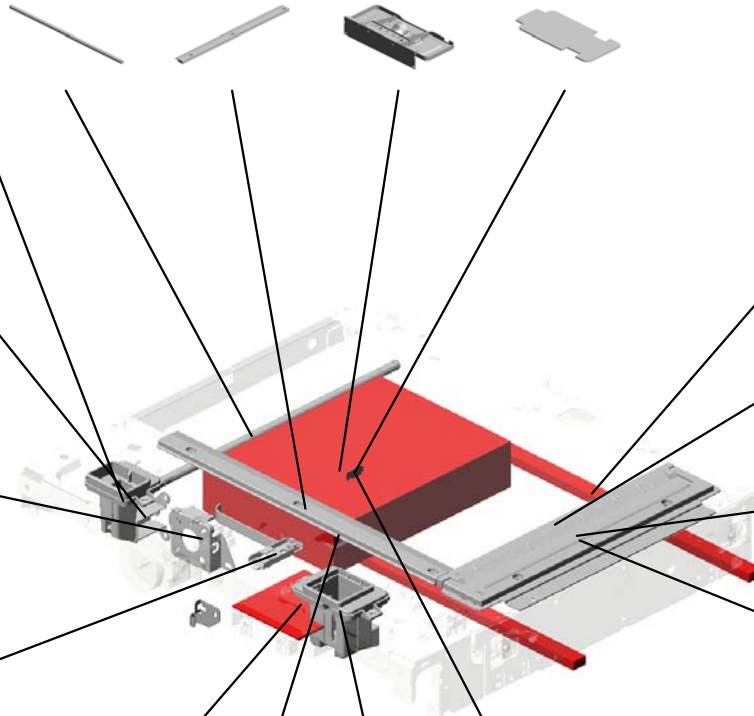

37.M0261764 (x2) DRIVE WERE:DIA1

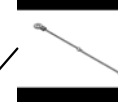

30.M0261714 SCALE:LEFT:EU:ADHESION



27.M0261711 SCALE:MAIN



28.M0261712 EXPOSURE GLASS:DOCUMENT FEEDER:ASSY

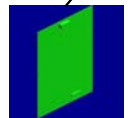

49.M0265175 PCB:LED-DB



50.M0265224 INTERFACE CABLE:SCANNER:LVDS

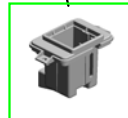

32.M0261745 [A] HOLDER:HINGE:LEFT  
201202-03 X/O



41.M0261791 INNER COVER:SCANNER

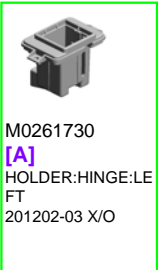

M0261730 [A] HOLDER:HINGE:LEFT  
201202-03 X/O

U004\_S001  
 CARRIAGE:NO.1:ASS'Y

44.M0261805 10.AC030177  
 REFLECTOR:SCAN MIRROR:NO.1  
 NER



42.M0261800  
 CARRIAGE:NO.1:A  
 SS'Y

47.M0261814  
 SHEET:GUIDE:HAR  
 NESS:LED-B

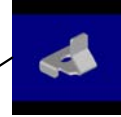

46.M0261813  
 (x2)  
 CLAMP:WIRE



48.M0261815  
 (x2)  
 CLAMP:MIRROR:N  
 O.1



45.M0261812  
 GUIDE:HARNESS:L  
 ED-B

U001	U002	U003	U004	U005	U006	U007	U008	U009	U010	U011	U012	U013	U014	U015	U016	U017
------	------	------	------	------	------	------	------	------	------	------	------	------	------	------	------	------

U004\_S001\_S001  
ILLUMINATION UNIT:LED-B:ASS'Y

44.M0261805  
REFLECTOR:SCAN  
NER

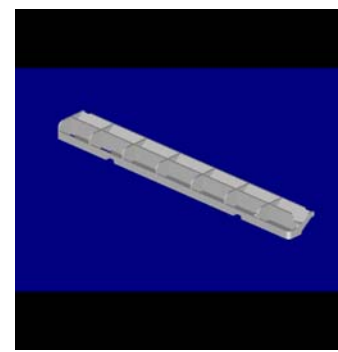
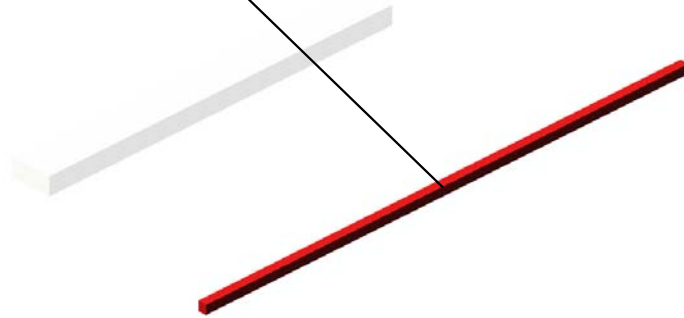

43.M0261802  
ILLUMINATION UNI  
T:LED-B:ASS'Y

U001	U002	U003	U004	U005	U006	U007	U008	U009	U010	U011	U012	U013	U014	U015	U016	U017
------	------	------	------	------	------	------	------	------	------	------	------	------	------	------	------	------

U004\_S002  
CARRIAGE:NO.2:ASS'Y

18.B2381807  
(x2)  
PULLEY

40.M0261778  
GUIDE:FFC



39.M0261771  
CARRIAGE:NO.2:A  
SS'Y

3.07200040E  
(x2)  
RETAINING RING -  
M4



11.AC030178  
(x2)  
MIRROR:NO.2



24.G4042810  
(x4)  
SPRING PLATE - 2  
ND MIRROR



1.03530060N  
BIND SCREW - M3  
X6



U001	U002	U003	<b>U004</b>	U005	U006	U007	U008	U009	U010	U011	U012	U013	U014	U015	U016	U017
------	------	------	-------------	------	------	------	------	------	------	------	------	------	------	------	------	------



U005  
LASER UNIT

1.M0261855  
IMAGING UNIT:SE  
RVICE PARTS

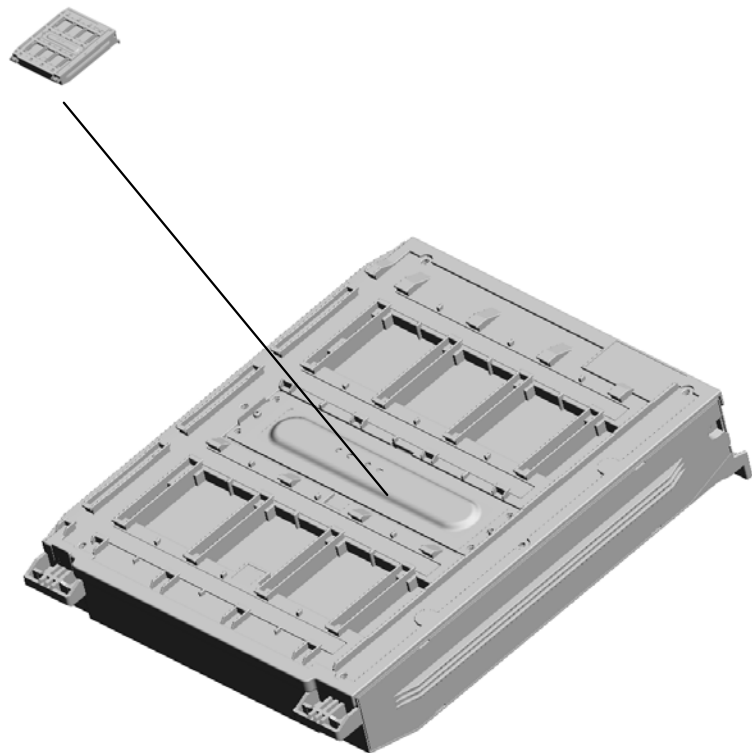

U001	U002	U003	U004	<b>U005</b>	U006	U007	U008	U009	U010	U011	U012	U013	U014	U015	U016	U017
------	------	------	------	-------------	------	------	------	------	------	------	------	------	------	------	------	------

# U006.PAPER FEED

U006\_S002  
M0262900  
PAPER TRAY:ASSY



U006\_S001  
M0262750  
PAPER FEED UNIT

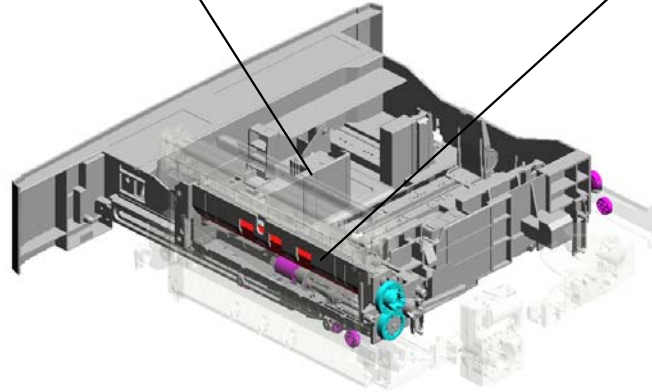

U001	U002	U003	U004	U005	<b>U006</b>	U007	U008	U009	U010	U011	U012	U013	U014	U015	U016	U017
------	------	------	------	------	-------------	------	------	------	------	------	------	------	------	------	------	------

# U006\_S001.PAPER FEED UNIT

U006\_S001\_S001  
M0262780  
DC SOLENOID:PICKUP:ASS'  
Y

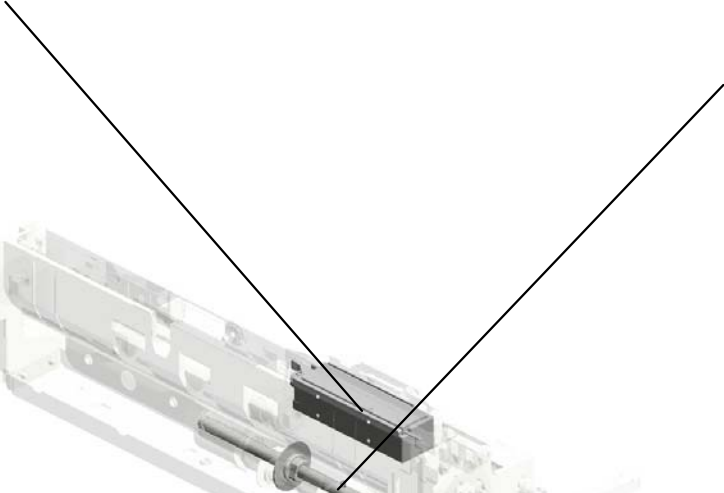

U006\_S001\_S002  
M0262810  
SHAFT:SEPARATE:DRIVEN:A  
SSY

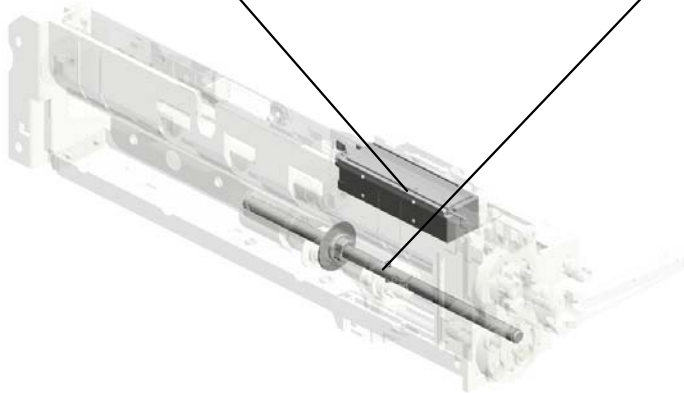

U001	U002	U003	U004	U005	<b>U006</b>	U007	U008	U009	U010	U011	U012	U013	U014	U015	U016	U017
------	------	------	------	------	-------------	------	------	------	------	------	------	------	------	------	------	------

# U006\_S002.PAPER TRAY:ASS'Y

U006\_S002\_S003  
M0262940  
TRAY BOTTOM PLATE:ASS'Y

U006\_S002\_S001  
M0262920  
SIDE FENCE:FRONT:ASS'Y

U006\_S002\_S002  
M0262930  
SIDE FENCE:REAR:ASS'Y

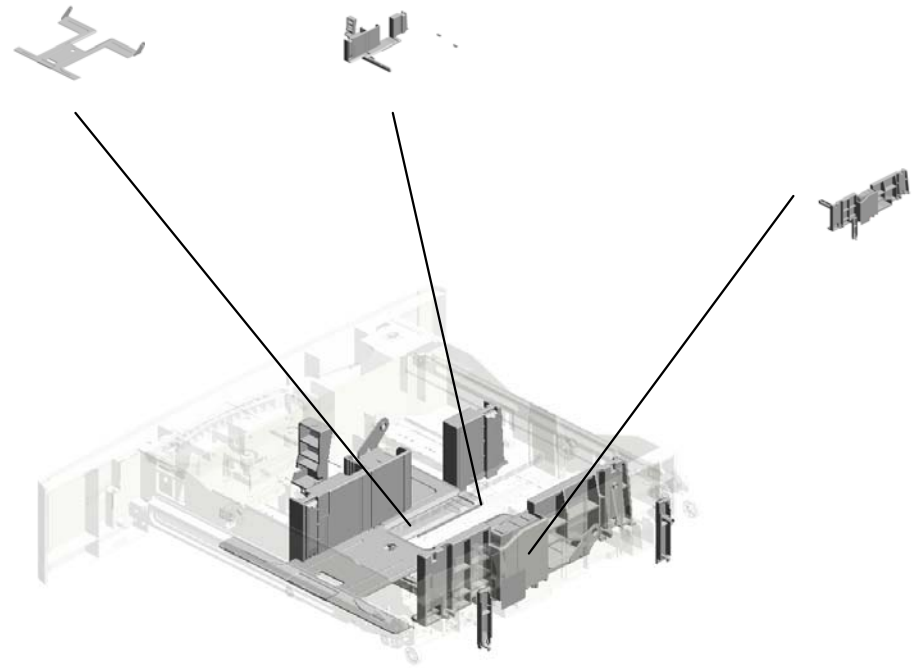

U001	U002	U003	U004	U005	<b>U006</b>	U007	U008	U009	U010	U011	U012	U013	U014	U015	U016	U017
------	------	------	------	------	-------------	------	------	------	------	------	------	------	------	------	------	------

# U006 PAPER FEED

50.M0262552  
REGISTRATION R  
OLLER:DRIVEN

32.AW010107  
PAPER FEED SEN  
SOR

7.08025299  
TAPPING SCREW -  
M3X8

45.B2382655  
GEAR - 16Z

9.08050092  
(x2)  
RETAINING RING -  
3M

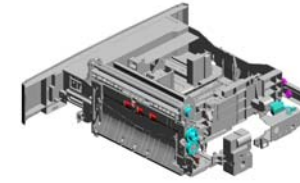

17.AA082075  
(x2)  
BUSHING - M6



1.03530030N  
(x2)  
SCREW:M3X3

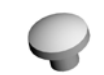

49.M0262551  
REGISTRATION R  
OLLER:DRIVE



22.AA161163  
CUSHION



31.AF040571  
(x3)  
GUIDE ROLLER



12.52062686  
(x2)  
SNAP RING



5.04543008Q  
(x6)  
TAPPING SCREW:  
3X8



4.04543006Q  
(x16)  
TAPPING SCREW -  
M3X6



51.M0262553  
GEAR:REGISTRATI  
ON:26Z



10.11050511  
HARNESS CLAMP -  
LWS-0306ZC



46.B2382675  
(x2)  
REGISTRATION R  
OLLER BUSHING



8.08050089  
(x3)  
RETAINING RING -  
M4



38.B2232730  
PAPER TRAY STO  
PPER ASSY



35.AW500038  
PUSH SWITCH:PA  
PER SIZE SENSOR



36.AX040154  
DC MOTOR 24V



# U006 PAPER FEED

56.M0262574  
ROLLER:REMOVE  
PAPER DUST

55.M0262571  
CASE:REMOVE PA  
PER DUST

60.M0262583  
COVER:REMOVE P  
APER DUST:ADHE  
SION

58.M0262577  
SHEET:COVER:RE  
MOVE PAPER DUS  
T

66.M0262719  
ROLLER:SUPPORT  
ER:LEFT:PAPER T  
RAY

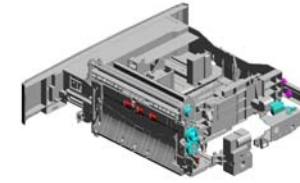

59.M0262581  
GEAR:ROLLER:RE  
MOVE PAPER DUS  
T

54.M0262567  
GUIDE PLATE:REG  
ISTRATION:RIGHT

57.M0262575  
CUSHION:REMOV  
E PAPER DUST

61.M0262584  
SHEET:REMOVE P  
APER DUST:RIGHT

70.M0262726  
ROLLER:SUPPORT  
ER:RIGHT:PAPER  
TRAY

65.M0262715  
SUPPORTER:RIGH  
T:ASS'Y

88.M0262835  
GUIDE PLATE:SWI  
VEL

64.M0262714  
SPACER:SEPARAT  
E

62.M0262585  
GUIDE:HARNES:  
REGISTRATION

52.M0262554  
GEAR:REGISTRATI  
ON-DRIVEN:14Z

63.M0262710  
SUPPORTER:LEFT  
:ASS'Y

53.M0262555  
(x2)  
TENSION SPRING:  
REGISTRATION:7N

68.M0262722  
COVER:STOPPER:  
PAPER TRAY

67.M0262721  
BRACKET:PUSH S  
WITCH

69.M0262723  
BRACKET:HARNES  
S:HEATER

U001	U002	U003	U004	U005	U006	U007	U008	U009	U010	U011	U012	U013	U014	U015	U016	U017
------	------	------	------	------	------	------	------	------	------	------	------	------	------	------	------	------

# U006 PAPER FEED

118.M0262988 89.M0262848  
CLIP:STRETCH:UN COVER:HARNES  
S

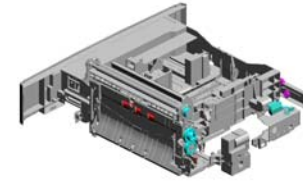

116.M0262950  
BRACKET:PAPER  
FEED UNIT

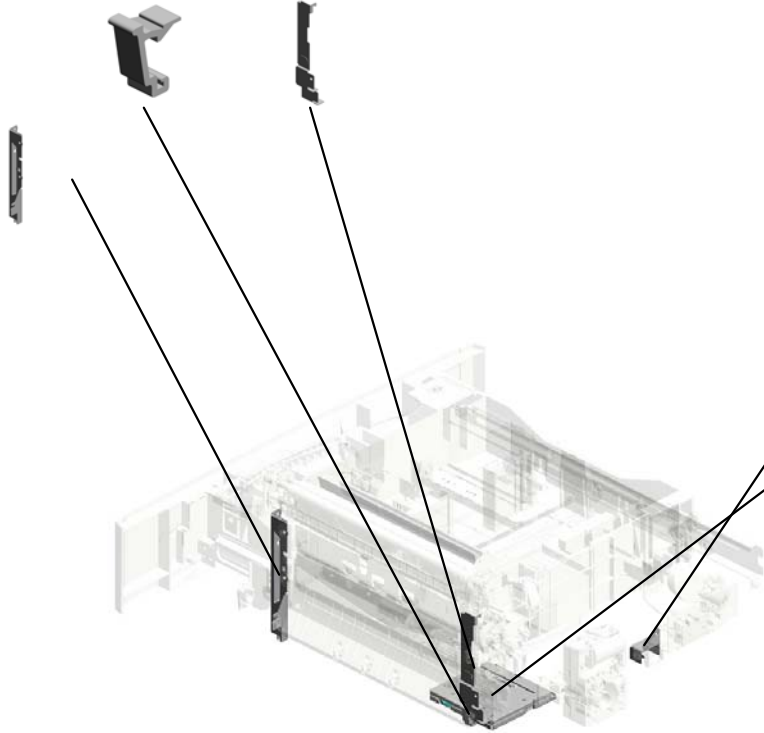

115.M0262948  
COVER:CONNECT  
OR

117.M0262985  
LEVER:STRETCH:T  
RAY

U001	U002	U003	U004	U005	<b>U006</b>	U007	U008	U009	U010	U011	U012	U013	U014	U015	U016	U017
------	------	------	------	------	-------------	------	------	------	------	------	------	------	------	------	------	------

# U006\_S001 PAPER FEED UNIT

3.04513006N  
(x11)  
TAPPING SCREW -  
3X6

29.AF031090  
PAPER FEED ROL-  
LER:FEED

33.AW010146  
PHOTO REFLECTIO  
N SENSOR:PAPER  
FEED

11.11050723  
CLAMPS:WES-050  
7

30.AF032090  
PAPER FEED ROL-  
LER:SEPARATE

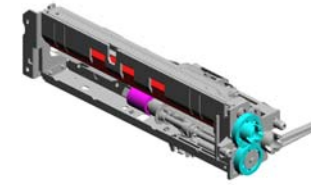

71.M0262750  
PAPER FEED UNIT

10.11050511  
HARNESS CLAMP -  
LWS-0306ZC

19.AA082143  
(x5)  
BUSHING - 6X10X6

32.AW010107  
PAPER FEED SEN-  
SOR

21.AA100014  
(x2)  
RETAINING RING  
C - SEPARATE

28.AF030090  
PAPER FEED ROL-  
LER:PICKUP

8.08050089  
(x3)  
RETAINING RING -  
M4

25.AB011218  
GEAR - ROLLER C  
LUTCH

23.AB010156  
GEAR:SEPARATE:  
DRIVE

12.52062686  
(x2)  
SNAP RING

24.AB010157  
GEAR:SEPARATE:  
DRIVEN

26.AB011252  
GEAR - 20Z

20.AA082150  
PLAIN SHAFT BEA  
RING:M6

34.AW020145  
(x2)  
PHOTOINTERRUP  
TOR:FLAT

6.07200040E  
(x2)  
RETAINING RING -  
M4

16.AA060691  
TENSION SPRING

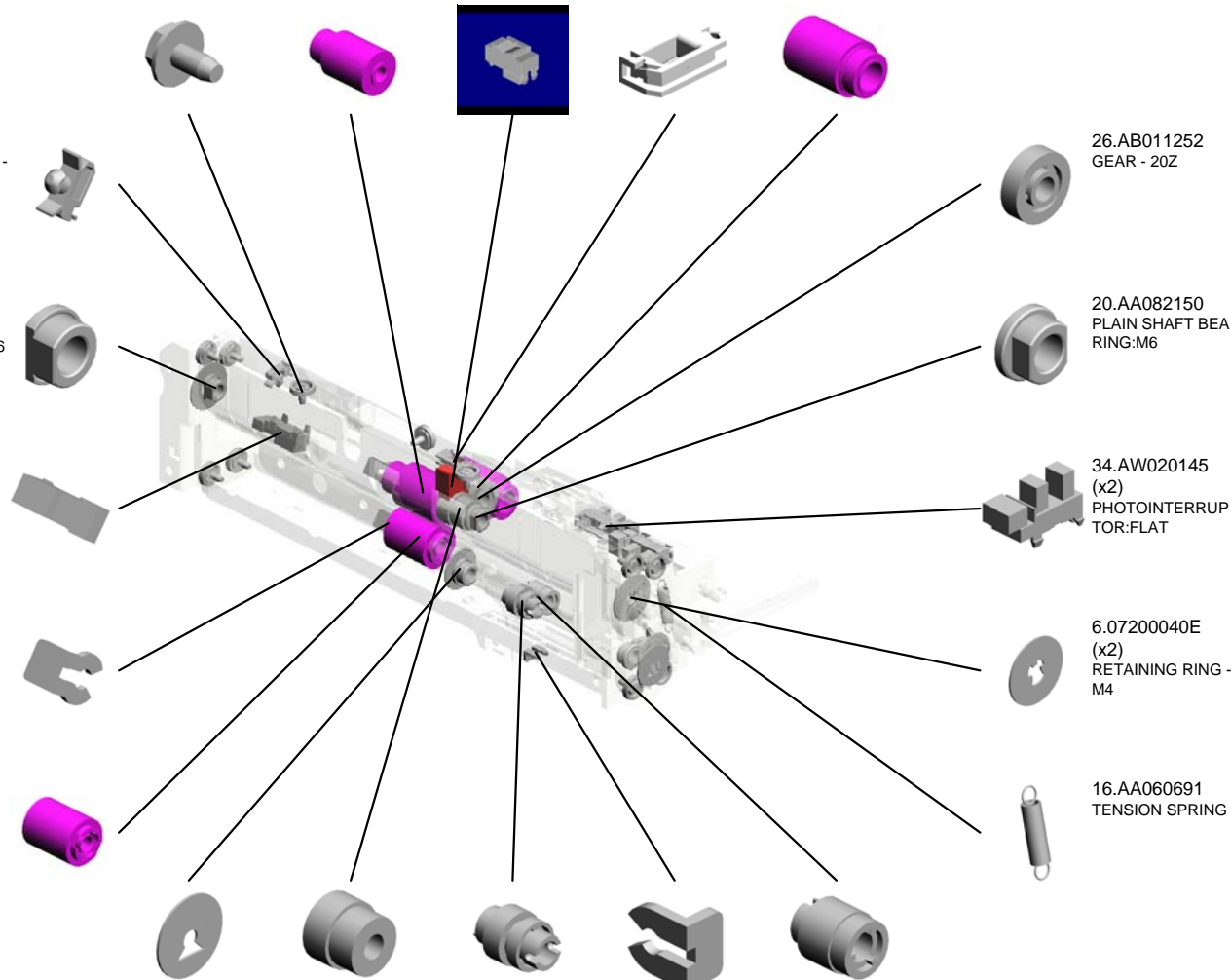

U001	U002	U003	U004	U005	U006	U007	U008	U009	U010	U011	U012	U013	U014	U015	U016	U017
------	------	------	------	------	------	------	------	------	------	------	------	------	------	------	------	------



# U006\_S001 PAPER FEED UNIT

75.M0262766  
ROLLER:VERTICAL  
TRANSPORT:DRIVE

74.M0262765  
GROUND PLATE:FEED

73.M0262763  
SHAFT:FEED

39.B2232767  
PAPER END FEELER

72.M0262761  
ARM:PICKUP

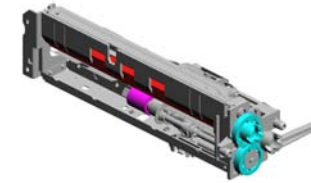

71.M0262750  
PAPER FEED UNIT

79.M0262786  
GROUND PLATE:FRONT

87.M0262828  
TORQUE LIMITER

84.M0262807  
TENSION SPRING:PRESSURE:SEPARATE

81.M0262803  
LEVER:PRESSURE:SEPARATE

40.B2232829  
FEED GUIDE

82.M0262804  
LINK:RELEASE

86.M0262815  
SHAFT:SEPARATE:DRIVE:ASSY

83.M0262806  
TENSION SPRING:RELEASE

76.M0262768  
GEAR:ROLLER:VERTICAL TRANSPORT

48.G0652767  
LEVER - FEED

80.M0262787  
LEVER:PRESSURE RELEASE

77.M0262769  
JOINT:FEED

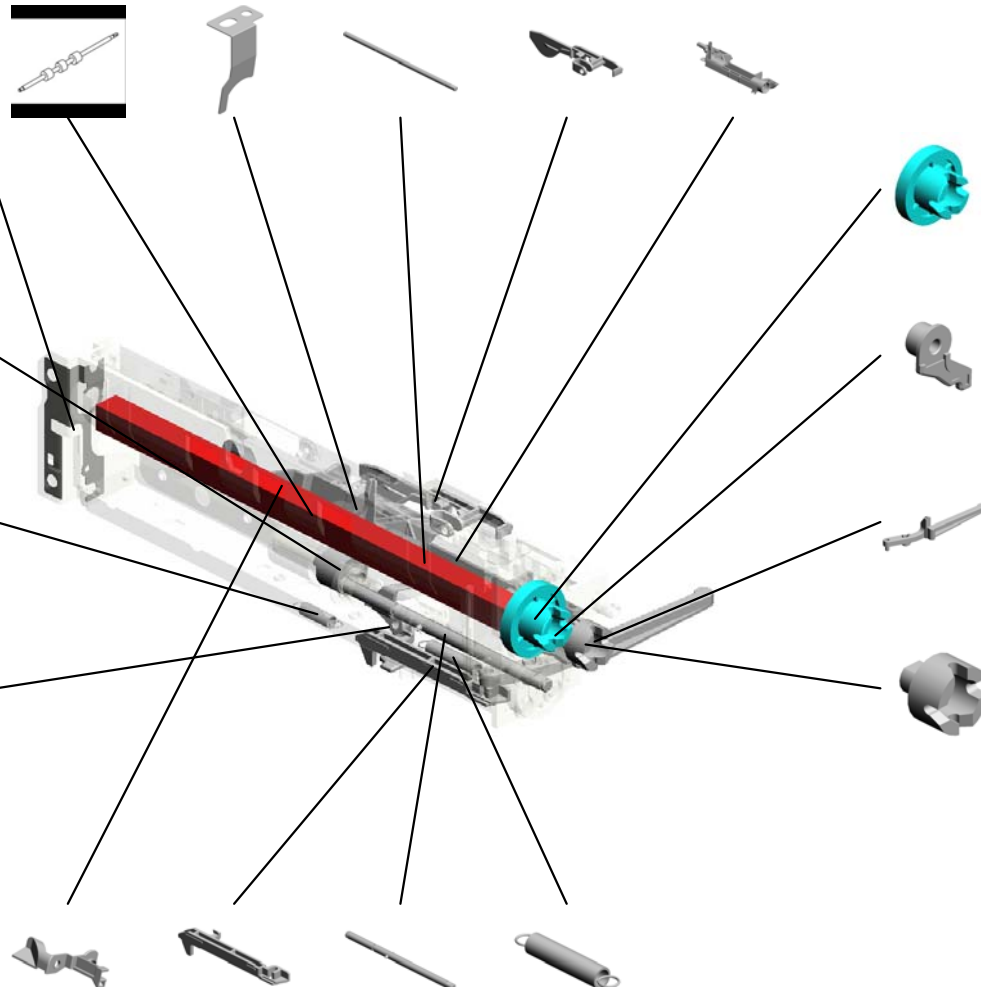

U001	U002	U003	U004	U005	<b>U006</b>	U007	U008	U009	U010	U011	U012	U013	U014	U015	U016	U017
------	------	------	------	------	-------------	------	------	------	------	------	------	------	------	------	------	------

U006\_S001\_S001  
DC SOLENOID:PICKUP:ASS'Y

1.03530030N  
(x2)  
SCREW:M3X3

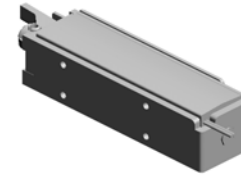

78.M0262780  
DC SOLENOID:PIC  
KUP:ASS'Y

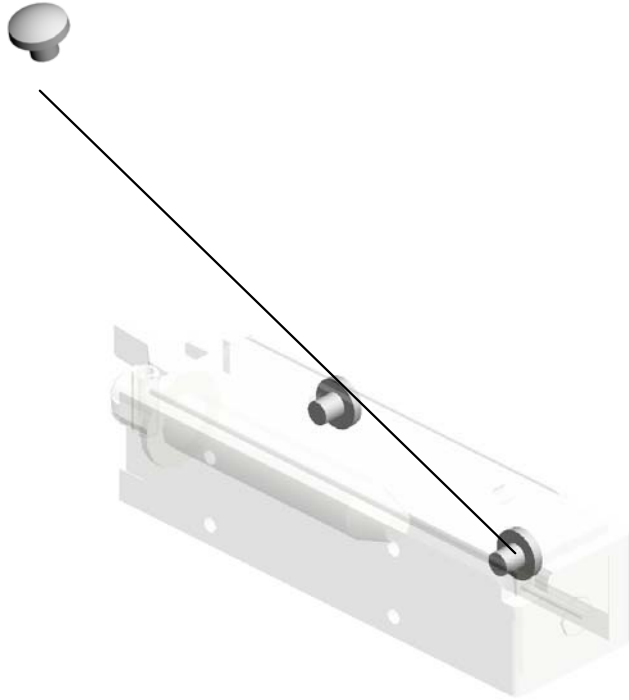

U001	U002	U003	U004	U005	<b>U006</b>	U007	U008	U009	U010	U011	U012	U013	U014	U015	U016	U017
------	------	------	------	------	-------------	------	------	------	------	------	------	------	------	------	------	------

U006\_S001\_S002  
SHAFT:SEPARATE:DRIVEN:ASS'Y

6.07200040E  
RETAINING RING -  
M4



18.AA082101  
BUSHING - 6X10X6

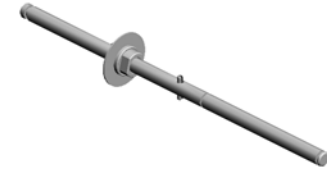

85.M0262810  
SHAFT:SEPARATE:  
DRIVEN:ASS'Y

U001	U002	U003	U004	U005	<b>U006</b>	U007	U008	U009	U010	U011	U012	U013	U014	U015	U016	U017
------	------	------	------	------	-------------	------	------	------	------	------	------	------	------	------	------	------

U006\_S002  
PAPER TRAY:ASS'Y

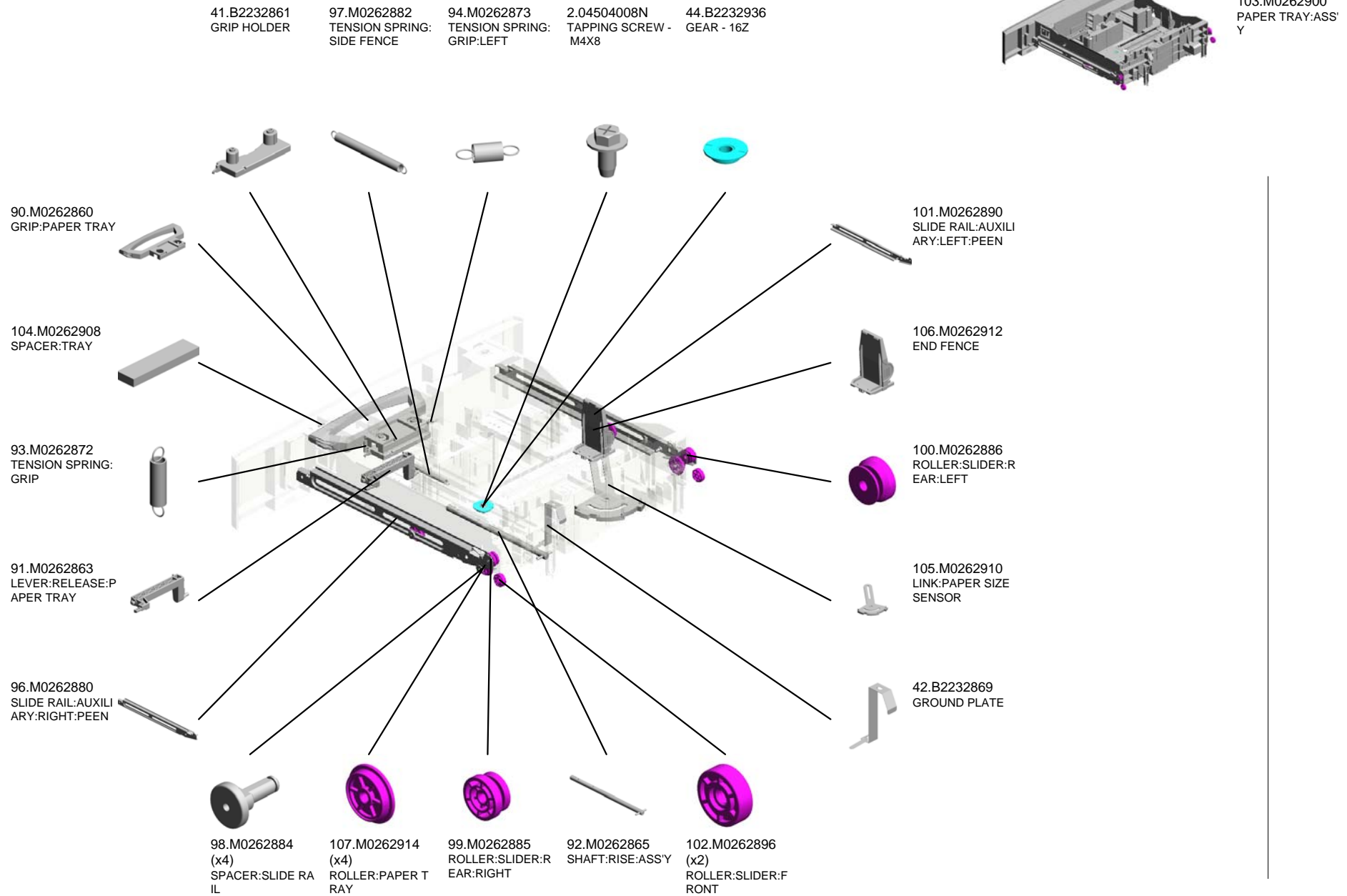

U001	U002	U003	U004	U005	U006	U007	U008	U009	U010	U011	U012	U013	U014	U015	U016	U017
------	------	------	------	------	------	------	------	------	------	------	------	------	------	------	------	------

U006\_S002  
PAPER TRAY:ASS'Y

114.M0262946  
COVER:PAPER TR  
AY

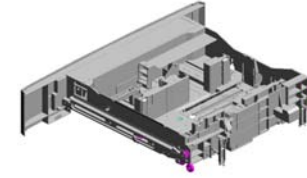

103.M0262900  
PAPER TRAY:ASS'  
Y

112.M0262938  
DECAL:COVER:PA  
PER TRAY



111.M0262936  
DECAL:PAPER SE  
T DIRECTION:TRA  
Y:LEFT

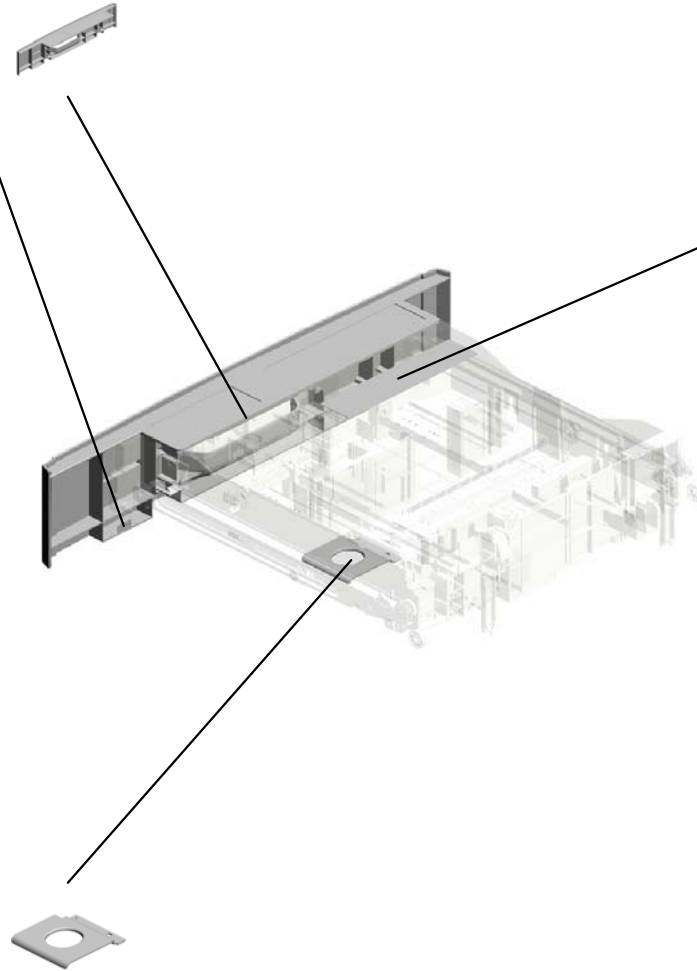
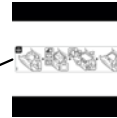

108.M0262918  
LEVER:RISE

U001	U002	U003	U004	U005	<b>U006</b>	U007	U008	U009	U010	U011	U012	U013	U014	U015	U016	U017
------	------	------	------	------	-------------	------	------	------	------	------	------	------	------	------	------	------

U006\_S002\_S001  
SIDE FENCE:FRONT:ASS'Y

37.B0042923  
SPRING PLATE - R  
RELEASE LEVER

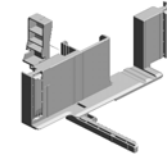

109.M0262920  
SIDE FENCE:FRON  
T:ASS'Y

43.B2232923  
STOPPER LEVER -  
FRONT

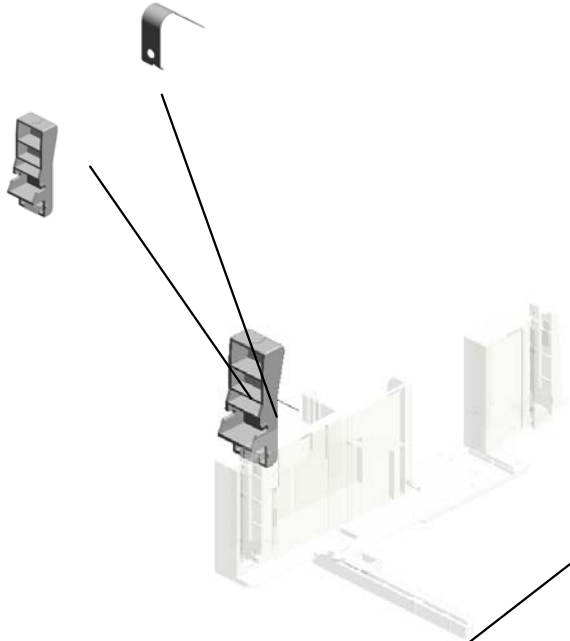

47.D0392823  
COMPRESSION SP  
RING:SIDE FENCE:  
PLATE:FRONT

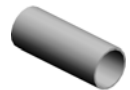

95.M0262874  
COMPRESSION SP  
RING:SIDE FENCE:  
PLATE:REAR

U001	U002	U003	U004	U005	<b>U006</b>	U007	U008	U009	U010	U011	U012	U013	U014	U015	U016	U017
------	------	------	------	------	-------------	------	------	------	------	------	------	------	------	------	------	------

U006\_S002\_S002  
SIDE FENCE:REAR:ASS'Y

15.A2672860  
REAR LEVER STOP  
PPER

14.A2672859  
SIDE FENCE STOP  
PER

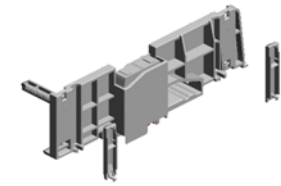

110.M0262930  
SIDE FENCE:REAR  
:ASS'Y

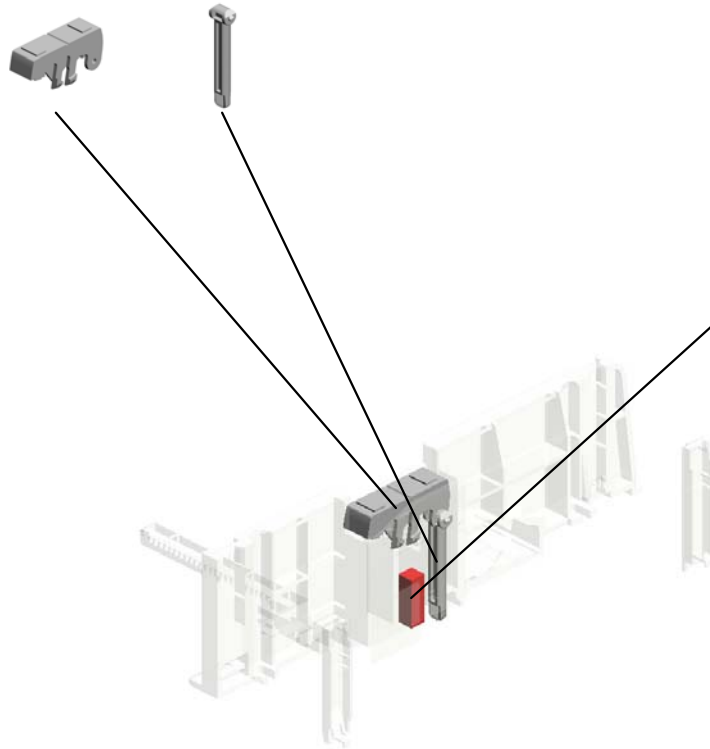

13.A2672857  
SPRING PLATE - SI  
DE FENCE

U001	U002	U003	U004	U005	<b>U006</b>	U007	U008	U009	U010	U011	U012	U013	U014	U015	U016	U017
------	------	------	------	------	-------------	------	------	------	------	------	------	------	------	------	------	------

U006\_S002\_S003  
TRAY BOTTOM PLATE:ASS'Y

27.AF013006  
BOTTOM PLATE P  
AD

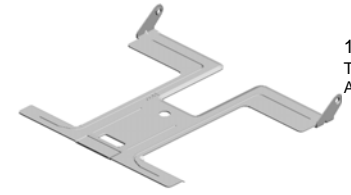

113.M0262940  
TRAY BOTTOM PL  
ATE:ASS'Y

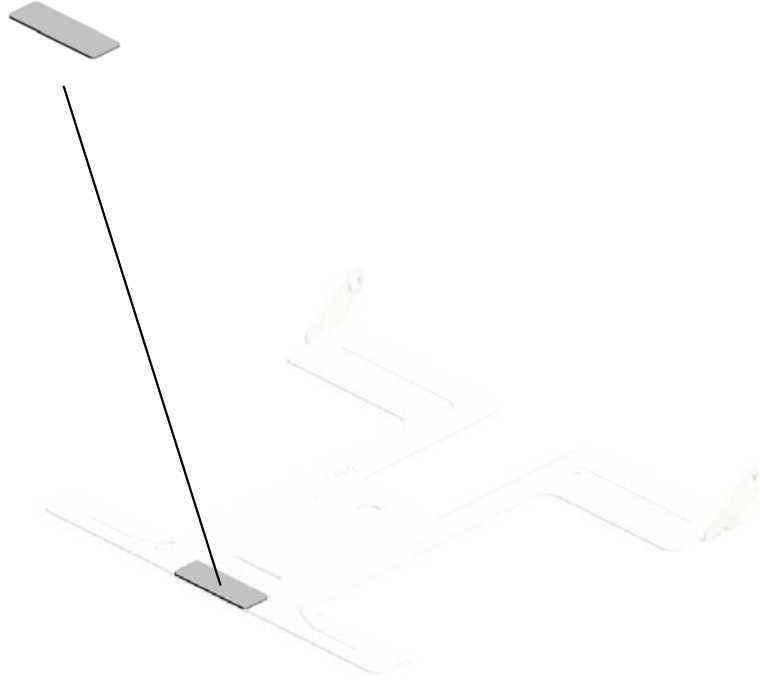

U001	U002	U003	U004	U005	<b>U006</b>	U007	U008	U009	U010	U011	U012	U013	U014	U015	U016	U017
------	------	------	------	------	-------------	------	------	------	------	------	------	------	------	------	------	------



# U007.TONER SUPPLY

U007\_S004  
M0263208  
DC MOTOR:LINE:ASS'Y:0.53  
W

U007\_S005  
M0263208  
DC MOTOR:LINE:ASS'Y:0.53  
W

U007\_S002  
M0263208  
DC MOTOR:LINE:ASS'Y:0.53  
W

U007\_S003  
M0263206  
TONER SUPPLY UNIT:M

U007\_S001  
M0263204  
TONER SUPPLY UNIT:BK

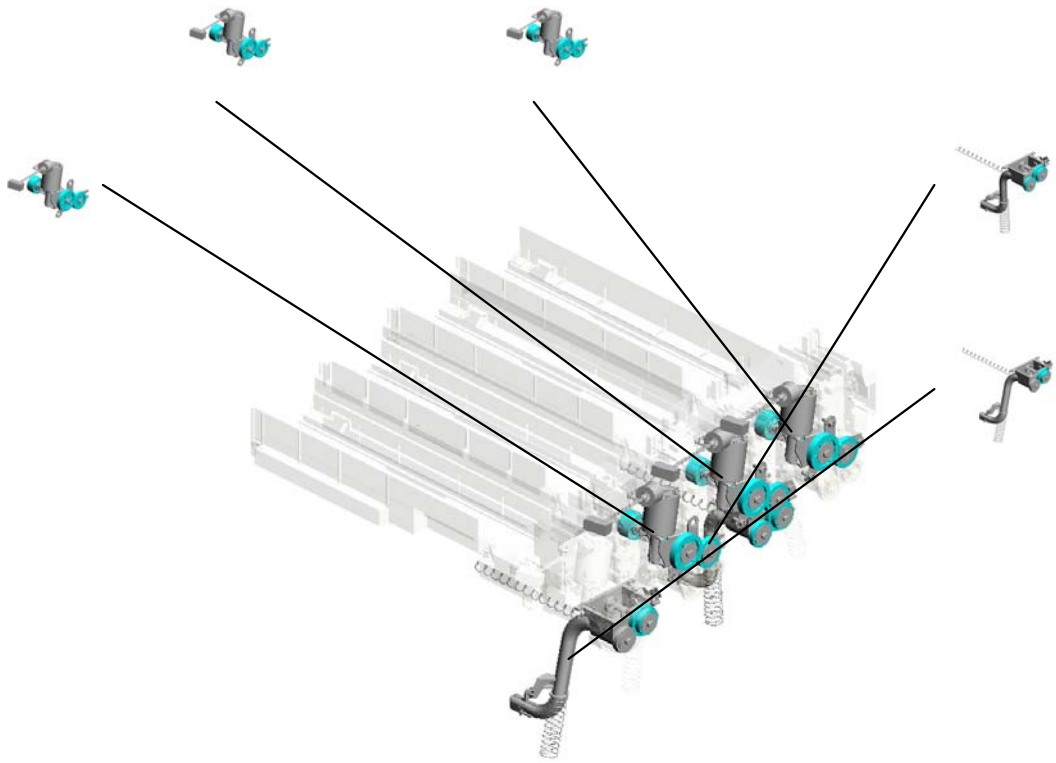

U001	U002	U003	U004	U005	U006	U007	U008	U009	U010	U011	U012	U013	U014	U015	U016	U017
------	------	------	------	------	------	------	------	------	------	------	------	------	------	------	------	------

# U007 TONER SUPPLY

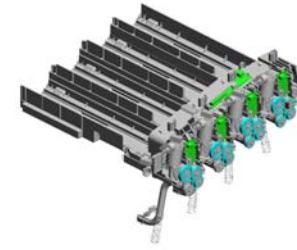

12.M0263374  
(x4)  
ARM:LEFT LOWER

17.M0265108  
PCB:RFID-CPU

14.M0263376  
(x4)  
BRACKET:ARM:RI  
GHT

15.M0263377  
(x4)  
COMPRESSION SP  
RING:ARM:RIGHT:  
10N

10.M0263372  
(x4)  
ARM:RIGHT

16.M0263380  
(x4)  
TENSION SPRING:  
ARM:LEFT

13.M0263375  
(x4)  
TORSION SPRING:  
LEVER:LEFT

11.M0263373  
(x4)  
ARM:LEFT UPPER

9.M0263371  
(x4)  
BRACKET:ARM:LE  
FT

8.M0263208  
DC MOTOR:LINE:A  
SSY:0.53W

18.M0265152  
PCB:RFID-AFE:K

5.M0263205  
TONER SUPPLY U  
NIT:C

21.M0265168  
PCB:RFID-AFE:Y

19.M0265158  
PCB:RFID-AFE:M

22.M0263341  
HOUSING:TONER  
BOTTLE  
201202-02

7.M0263207  
TONER SUPPLY U  
NIT:Y

20.M0265166  
PCB:RFID-AFE:C

U001	U002	U003	U004	U005	U006	U007	U008	U009	U010	U011	U012	U013	U014	U015	U016	U017
------	------	------	------	------	------	------	------	------	------	------	------	------	------	------	------	------

U007\_S001  
TONER SUPPLY UNIT: BK

2.07200030E  
(x3)  
RETAINING RING -  
M3



4.M0263204  
TONER SUPPLY U  
NIT: BK

U001	U002	U003	U004	U005	U006	U007	U008	U009	U010	U011	U012	U013	U014	U015	U016	U017
------	------	------	------	------	------	------	------	------	------	------	------	------	------	------	------	------

U007\_S002  
DC MOTOR:LINE:ASS'Y:0.53W

1.03530030N  
(x2)  
SCREW:M3X3

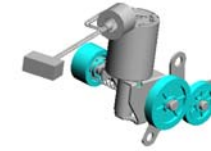

8.M0263208  
DC MOTOR:LINE:A  
SS'Y:0.53W



2.07200030E  
(x3)  
RETAINING RING -  
M3



U001	U002	U003	U004	U005	U006	U007	U008	U009	U010	U011	U012	U013	U014	U015	U016	U017
------	------	------	------	------	------	------	------	------	------	------	------	------	------	------	------	------

U007\_S003  
TONER SUPPLY UNIT:M

2.07200030E  
(x3)  
RETAINING RING -  
M3



6.M0263206  
TONER SUPPLY U  
NIT:M



3.52062686  
SNAP RING

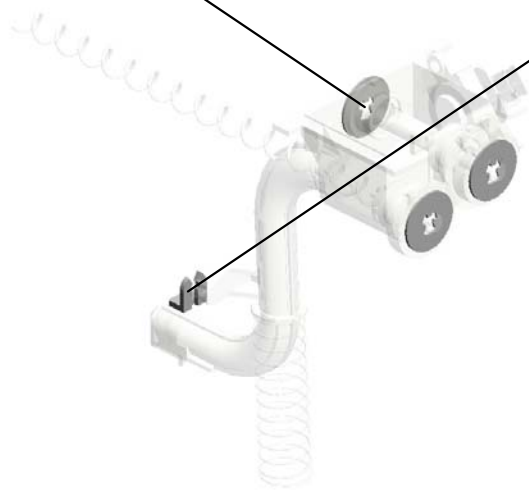

U001	U002	U003	U004	U005	U006	U007	U008	U009	U010	U011	U012	U013	U014	U015	U016	U017
------	------	------	------	------	------	------	------	------	------	------	------	------	------	------	------	------

U007\_S004  
DC MOTOR:LINE:ASS'Y:0.53W

2.07200030E  
(x3)  
RETAINING RING -  
M3

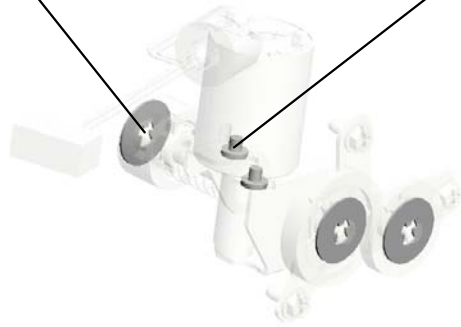

1.03530030N  
(x2)  
SCREW:M3X3

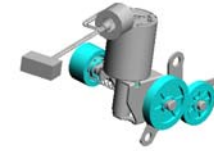

8.M0263208  
DC MOTOR:LINE:A  
SS'Y:0.53W

U001	U002	U003	U004	U005	U006	U007	U008	U009	U010	U011	U012	U013	U014	U015	U016	U017
------	------	------	------	------	------	------	------	------	------	------	------	------	------	------	------	------

U007\_S005  
DC MOTOR:LINE:ASS'Y:0.53W

2.07200030E  
(x3)  
RETAINING RING -  
M3

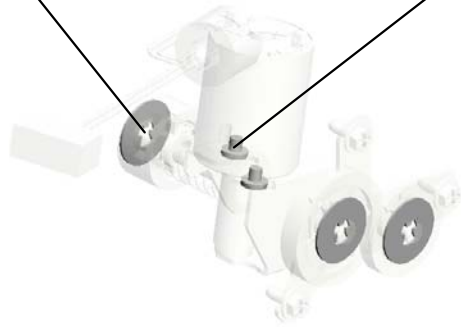

1.03530030N  
(x2)  
SCREW:M3X3

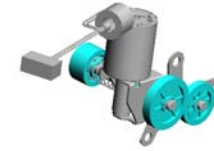

8.M0263208  
DC MOTOR:LINE:A  
SS'Y:0.53W

U001	U002	U003	U004	U005	U006	U007	U008	U009	U010	U011	U012	U013	U014	U015	U016	U017
------	------	------	------	------	------	------	------	------	------	------	------	------	------	------	------	------

# U008.PCU

U008\_S003  
M0262018  
PCU:M:SUPPLY:ASS'Y

U008\_S004  
M0262019  
PCU:Y:SUPPLY:ASS'Y

U008\_S002  
M0262017  
PCU:C:SUPPLY:ASS'Y

U008\_S001  
M0262016  
PCU:BK:SUPPLY:ASS'Y

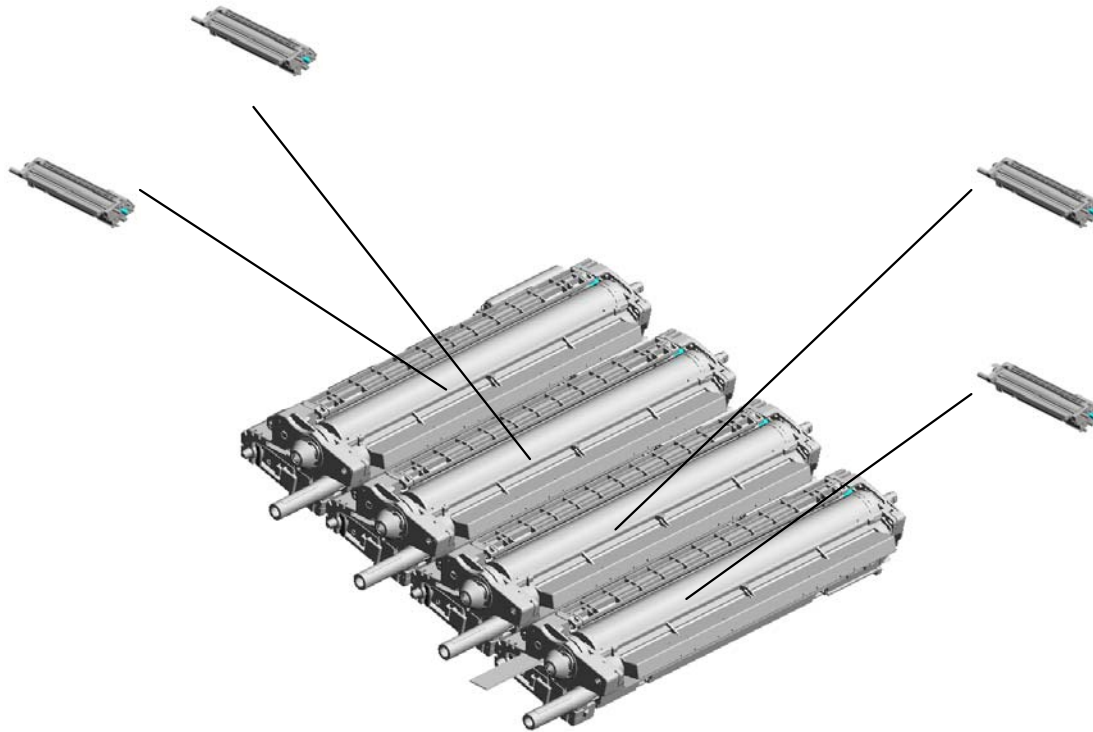

U001	U002	U003	U004	U005	U006	U007	<b>U008</b>	U009	U010	U011	U012	U013	U014	U015	U016	U017
------	------	------	------	------	------	------	-------------	------	------	------	------	------	------	------	------	------



# U008\_S001.PCU:BK:SUPPLY:ASS'Y

U008\_S001\_S001  
M0262014  
PCU:BK:ASS'Y



U008\_S001\_S002  
M0263030  
DEVELOPMENT UNIT:BK



U001	U002	U003	U004	U005	U006	U007	<b>U008</b>	U009	U010	U011	U012	U013	U014	U015	U016	U017
------	------	------	------	------	------	------	-------------	------	------	------	------	------	------	------	------	------

# U008\_S002.PCU:C:SUPPLY:ASS'Y

U008\_S002\_S001  
M0262015  
PCU:CMY:ASS'Y



U008\_S002\_S002  
M0263031  
DEVELOPMENT UNIT:C



U001	U002	U003	U004	U005	U006	U007	<b>U008</b>	U009	U010	U011	U012	U013	U014	U015	U016	U017
------	------	------	------	------	------	------	-------------	------	------	------	------	------	------	------	------	------

# U008\_S003.PCU:M:SUPPLY:ASS'Y

U008\_S003\_S001  
M0262015  
PCU:CMY:ASS'Y



U008\_S003\_S002  
M0263032  
DEVELOPMENT UNIT:M

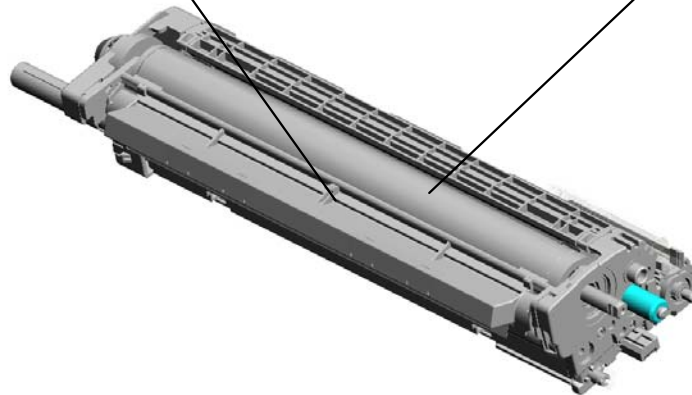

U001	U002	U003	U004	U005	U006	U007	<b>U008</b>	U009	U010	U011	U012	U013	U014	U015	U016	U017
------	------	------	------	------	------	------	-------------	------	------	------	------	------	------	------	------	------

# U008\_S004.PCU:Y:SUPPLY:ASS'Y

U008\_S004\_S001  
M0262015  
PCU:CMY:ASS'Y



U008\_S004\_S002  
M0263033  
DEVELOPMENT UNIT:Y

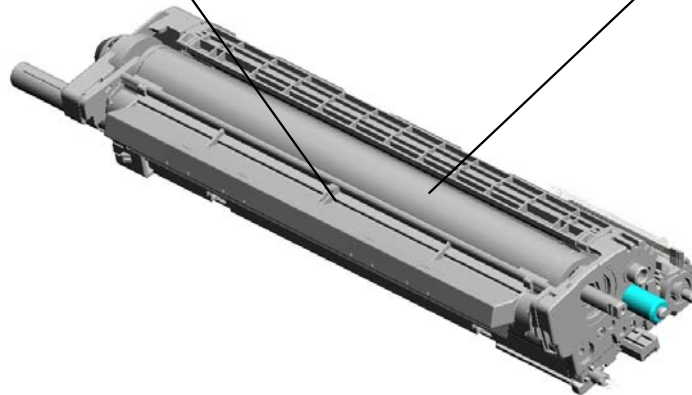

U001	U002	U003	U004	U005	U006	U007	<b>U008</b>	U009	U010	U011	U012	U013	U014	U015	U016	U017
------	------	------	------	------	------	------	-------------	------	------	------	------	------	------	------	------	------

U008  
PCU



U001	U002	U003	U004	U005	U006	U007	U008	U009	U010	U011	U012	U013	U014	U015	U016	U017
------	------	------	------	------	------	------	------	------	------	------	------	------	------	------	------	------

U008\_S001  
PCU:BK:SUPPLY:ASS'Y

11.M0262255  
KEY:COLLAR



20.M0262016  
[A]  
PCU:BK:SUPPLY:A  
SS'Y  
201108-02 O/O

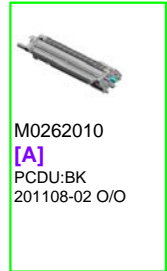

U001	U002	U003	U004	U005	U006	U007	<b>U008</b>	U009	U010	U011	U012	U013	U014	U015	U016	U017
------	------	------	------	------	------	------	-------------	------	------	------	------	------	------	------	------	------

U008\_S001\_S001  
PCU:BK:ASS'Y

1.03530060N  
(x2)  
BIND SCREW - M3  
X6

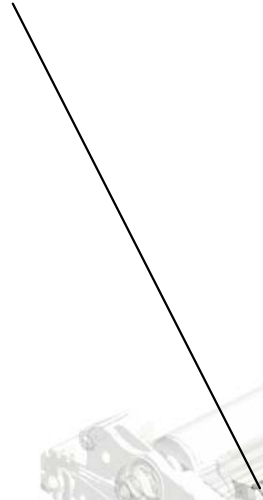

9.M0262014  
PCU:BK:ASS'Y

U001	U002	U003	U004	U005	U006	U007	<b>U008</b>	U009	U010	U011	U012	U013	U014	U015	U016	U017
------	------	------	------	------	------	------	-------------	------	------	------	------	------	------	------	------	------

U008\_S001\_S002  
DEVELOPMENT UNIT: BK

4.08050089  
RETAINING RING -  
M4

2.03603006N  
(x2)  
SCREW - M3X6



16.M0263030  
DEVELOPMENT U  
NIT: BK  
201107-01 O/O



U001	U002	U003	U004	U005	U006	U007	<b>U008</b>	U009	U010	U011	U012	U013	U014	U015	U016	U017
------	------	------	------	------	------	------	-------------	------	------	------	------	------	------	------	------	------



U008\_S002  
PCU:C:SUPPLY:ASS'Y

11.M0262255  
KEY:COLLAR



21.M0262017  
[A]  
PCU:C:SUPPLY:AS  
SY  
201108-03 O/O



M0262011  
[A]  
PCDU:C  
201108-03 O/O

U001	U002	U003	U004	U005	U006	U007	<b>U008</b>	U009	U010	U011	U012	U013	U014	U015	U016	U017
------	------	------	------	------	------	------	-------------	------	------	------	------	------	------	------	------	------

U008\_S002\_S001  
PCU:CMY:ASS'Y

1.03530060N  
(x2)  
BIND SCREW - M3  
X6



10.M0262015  
PCU:CMY:ASS'Y



U001	U002	U003	U004	U005	U006	U007	<b>U008</b>	U009	U010	U011	U012	U013	U014	U015	U016	U017
------	------	------	------	------	------	------	-------------	------	------	------	------	------	------	------	------	------

U008\_S002\_S002  
DEVELOPMENT UNIT:C

4.08050089    2.03603006N  
RETAINING RING -    (x2)  
M4                    SCREW - M3X6



17.M0263031  
DEVELOPMENT U  
NIT:C  
201107-02 O/O



3.07200030E  
(x4)  
RETAINING RING -  
M3

U001	U002	U003	U004	U005	U006	U007	<b>U008</b>	U009	U010	U011	U012	U013	U014	U015	U016	U017
------	------	------	------	------	------	------	-------------	------	------	------	------	------	------	------	------	------

U008\_S003  
PCU:M:SUPPLY:ASS'Y

11.M0262255  
KEY:COLLAR



22.M0262018  
[A]  
PCU:M:SUPPLY:AS  
SY  
201108-04 O/O



U001	U002	U003	U004	U005	U006	U007	<b>U008</b>	U009	U010	U011	U012	U013	U014	U015	U016	U017
------	------	------	------	------	------	------	-------------	------	------	------	------	------	------	------	------	------

U008\_S003\_S001  
PCU:CMY:ASS'Y

1.03530060N  
(x2)  
BIND SCREW - M3  
X6



10.M0262015  
PCU:CMY:ASS'Y



U001	U002	U003	U004	U005	U006	U007	<b>U008</b>	U009	U010	U011	U012	U013	U014	U015	U016	U017
------	------	------	------	------	------	------	-------------	------	------	------	------	------	------	------	------	------

U008\_S003\_S002  
DEVELOPMENT UNIT:M

4.08050089  
RETAINING RING -  
M4

2.03603006N  
(x2)  
SCREW - M3X6



18.M0263032  
DEVELOPMENT U  
NIT:M  
201107-03 O/O



U001	U002	U003	U004	U005	U006	U007	<b>U008</b>	U009	U010	U011	U012	U013	U014	U015	U016	U017
------	------	------	------	------	------	------	-------------	------	------	------	------	------	------	------	------	------

U008\_S004  
PCU:Y:SUPPLY:ASS'Y

11.M0262255  
KEY:COLLAR



23.M0262019  
[A]  
PCU:Y:SUPPLY:AS  
SY  
201108-05 O/O



M0262013  
[A]  
PCDU:Y  
201108-05 O/O

U001	U002	U003	U004	U005	U006	U007	<b>U008</b>	U009	U010	U011	U012	U013	U014	U015	U016	U017
------	------	------	------	------	------	------	-------------	------	------	------	------	------	------	------	------	------

U008\_S004\_S001  
PCU:CMY:ASS'Y

1.03530060N  
(x2)  
BIND SCREW - M3  
X6



10.M0262015  
PCU:CMY:ASS'Y



U001	U002	U003	U004	U005	U006	U007	<b>U008</b>	U009	U010	U011	U012	U013	U014	U015	U016	U017
------	------	------	------	------	------	------	-------------	------	------	------	------	------	------	------	------	------



U008\_S004\_S002  
DEVELOPMENT UNIT:Y

4.08050089    2.03603006N  
RETAINING RING -    (x2)  
M4                    SCREW - M3X6



19.M0263033  
DEVELOPMENT U  
NIT:Y  
201107-04 O/O



U001	U002	U003	U004	U005	U006	U007	<b>U008</b>	U009	U010	U011	U012	U013	U014	U015	U016	U017
------	------	------	------	------	------	------	-------------	------	------	------	------	------	------	------	------	------

# U009.ITB CLEANING

U009\_S001  
M0263800  
CLEANING UNIT:ITB

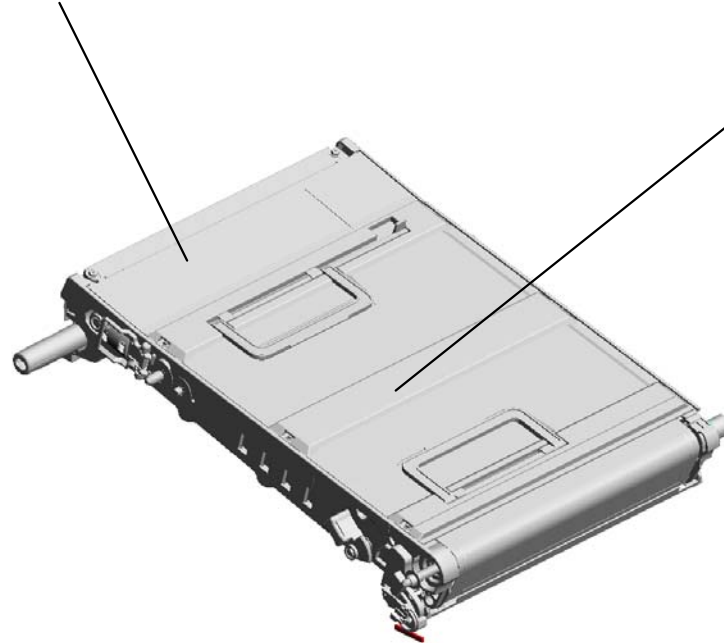

U009\_S002  
M0266000  
TRANSFER UNIT



U001	U002	U003	U004	U005	U006	U007	U008	U009	U010	U011	U012	U013	U014	U015	U016	U017
------	------	------	------	------	------	------	------	------	------	------	------	------	------	------	------	------

U009  
ITB CLEANING



U001	U002	U003	U004	U005	U006	U007	U008	U009	U010	U011	U012	U013	U014	U015	U016	U017
------	------	------	------	------	------	------	------	------	------	------	------	------	------	------	------	------

U009\_S001  
CLEANING UNIT:ITB

1.AA082101  
BUSHING - 6X10X6



2.M0263800  
CLEANING UNIT:IT  
B

U001	U002	U003	U004	U005	U006	U007	U008	U009	U010	U011	U012	U013	U014	U015	U016	U017
------	------	------	------	------	------	------	------	------	------	------	------	------	------	------	------	------

# U009\_S002 TRANSFER UNIT

7.G1026136 GRIP:INTERMEDIATE TRANSFER:LEFT  
 9.G1026140 COVER:INTERMEDIATE TRANSFER  
 8.G1026137 GRIP:INTERMEDIATE TRANSFER:RIGHT

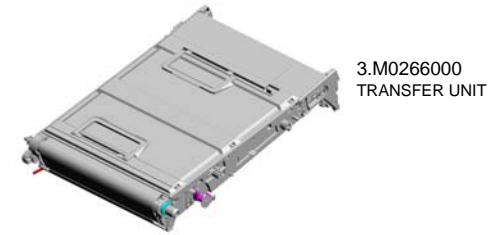

3.M0266000  
TRANSFER UNIT

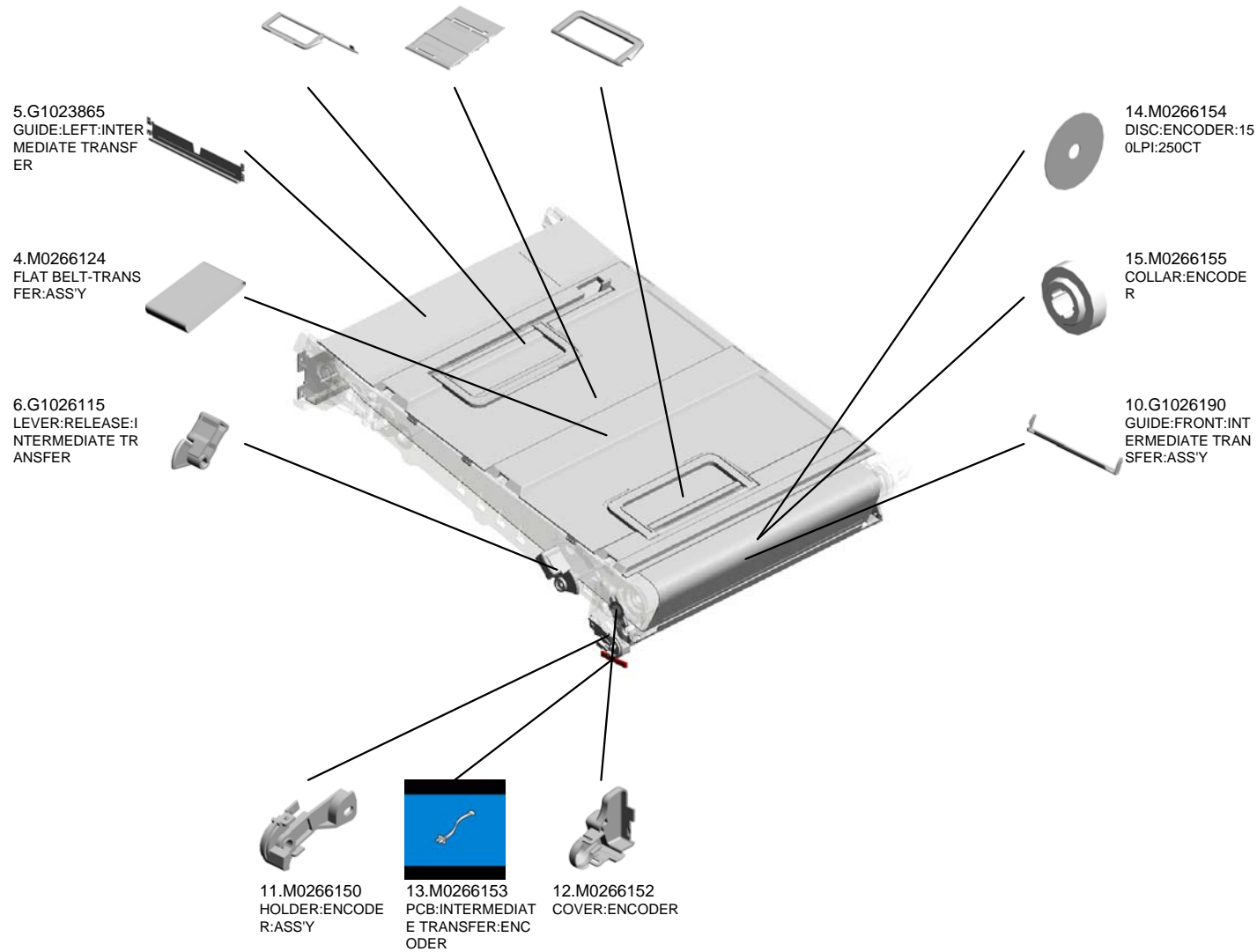

U001	U002	U003	U004	U005	U006	U007	U008	U009	U010	U011	U012	U013	U014	U015	U016	U017
------	------	------	------	------	------	------	------	------	------	------	------	------	------	------	------	------

# U010 IMAGE TRANSFER

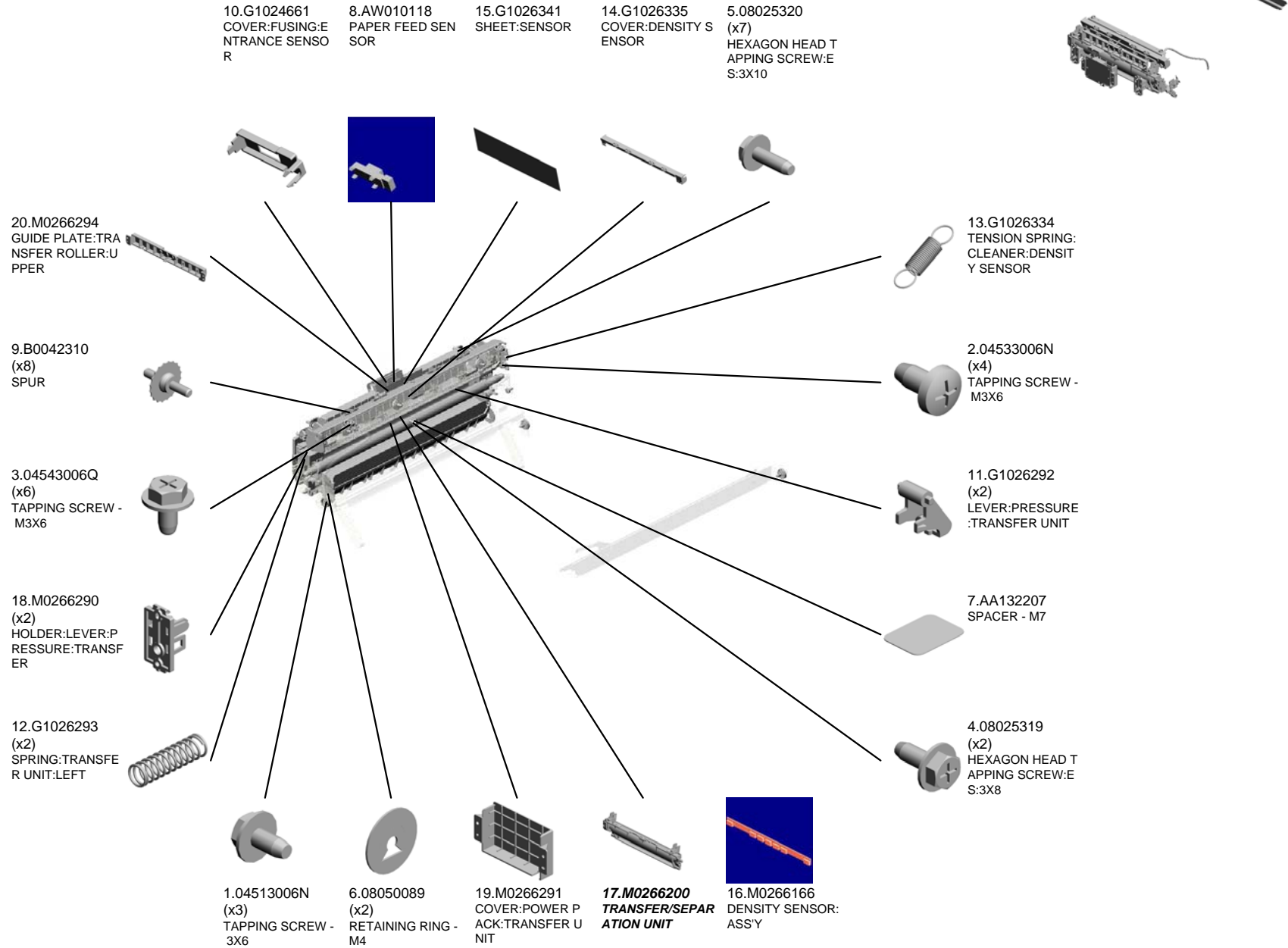

U001	U002	U003	U004	U005	U006	U007	U008	U009	<b>U010</b>	U011	U012	U013	U014	U015	U016	U017
------	------	------	------	------	------	------	------	------	-------------	------	------	------	------	------	------	------

# U010 IMAGE TRANSFER

32.M0266365  
DECAL:WARNING (HIGH VOLTAGE)

25.M0266329  
SHUTTER:DENSITY SENSOR

21.M0266295  
SPRING PLATE:DISCHARGE

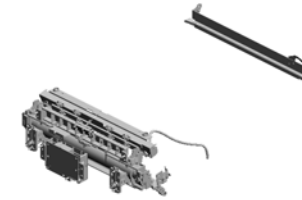

26.M0266332  
INSULATING SHEET:DENSITY SENSOR



30.M0266355  
GUIDE:POSITIONING:REAR



31.M0266356  
GROUND PLATE:TRANSFER:SECOND

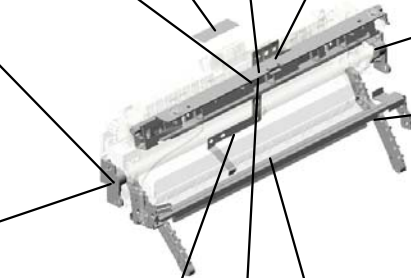

29.M0266354  
GUIDE:POSITIONING:FRONT



23.M0266301 (x2)  
LEVER:ON-OFF:TRANSFER UNIT



28.M0266351  
RAIL:CLEANING UNIT



22.M0266296  
GROUND PLATE:POWER SOURCE:TRANSFER



27.M0266333  
HOLDER:DENSITY SENSOR



24.M0266302  
RAIL:MAIN:ASSY



# U011.USED TONER

U011\_S001  
M0226400  
WASTE TONER BOTTLE

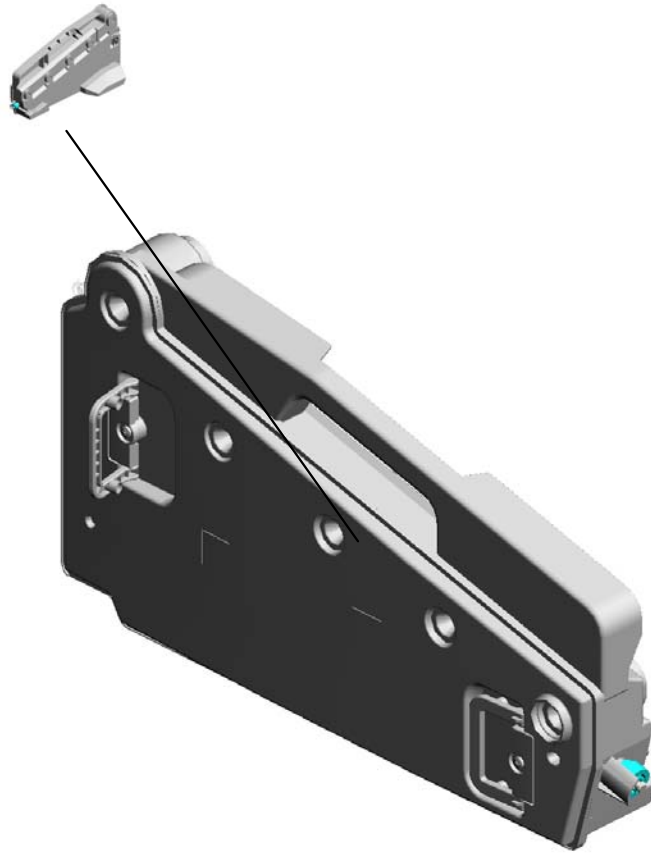

U001	U002	U003	U004	U005	U006	U007	U008	U009	U010	U011	U012	U013	U014	U015	U016	U017
------	------	------	------	------	------	------	------	------	------	------	------	------	------	------	------	------



# U011 USED TONER

1.04513006N  
(x2)  
TAPPING SCREW -  
3X6

4.AW500023  
PUSH SWITCH

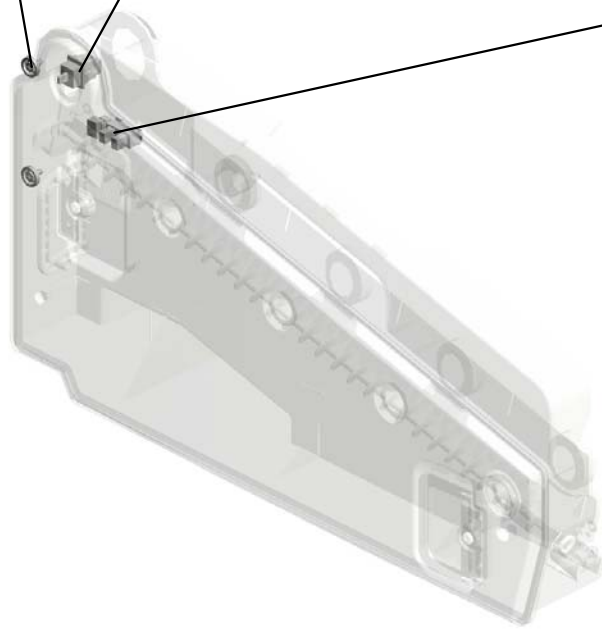
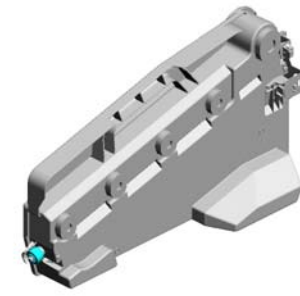

U001	U002	U003	U004	U005	U006	U007	U008	U009	U010	U011	U012	U013	U014	U015	U016	U017
------	------	------	------	------	------	------	------	------	------	------	------	------	------	------	------	------

U011\_S001  
WASTE TONER BOTTLE

9.M0266467  
ENTRANCE SEAL:  
COLLECTION BOT  
TLE:INTERMEDIAT  
E TRANSFER:ASS'  
Y

6.GA152022  
(x4)  
ENTRANCE SEAL:  
COLLECTION BOT  
TLE:PCU:ASS'Y

7.M0266463  
FEELER:USED TO  
NER SENSOR

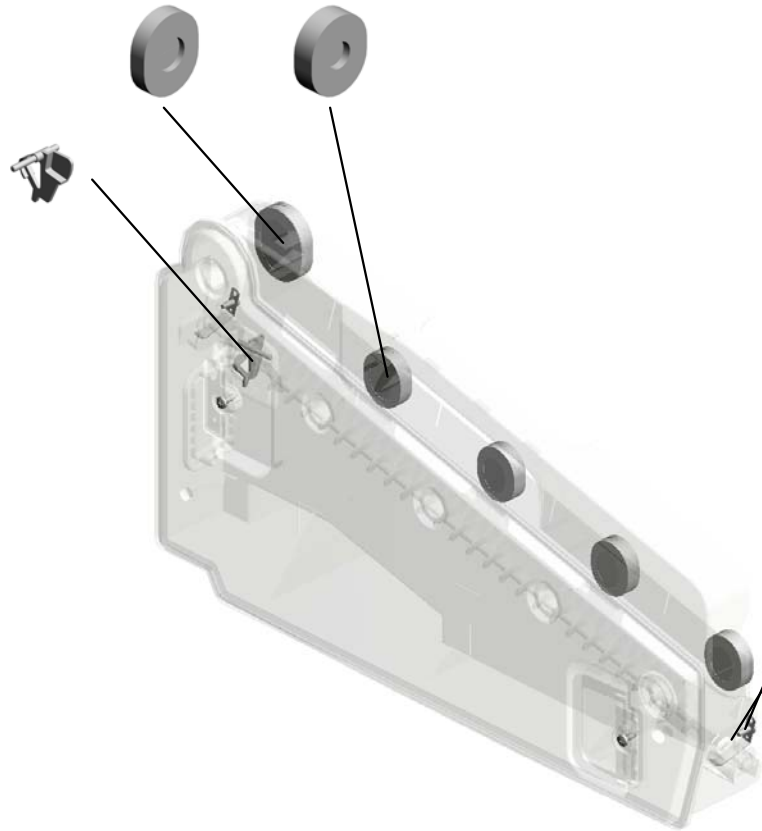

2.08025317  
(x4)  
BINDING HEAD TA  
PPING SCREW:ES:  
3X8

8.M0266464  
(x2)  
SPRING PLATE:SE  
T:COLLECTION BO  
TTLE

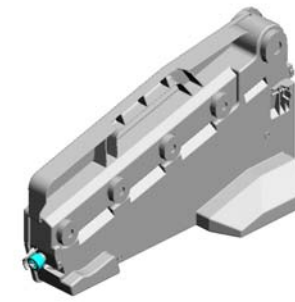

5.M0226400  
WASTE TONER BO  
TTLE

U001	U002	U003	U004	U005	U006	U007	U008	U009	U010	U011	U012	U013	U014	U015	U016	U017
------	------	------	------	------	------	------	------	------	------	------	------	------	------	------	------	------

# U012.FUSING

U012\_S001  
M0264012  
FUSING UNIT:EU/AA:SERVIC  
E



U001	U002	U003	U004	U005	U006	U007	U008	U009	U010	U011	U012	U013	U014	U015	U016	U017
------	------	------	------	------	------	------	------	------	------	------	------	------	------	------	------	------

# U012\_S001.FUSING UNIT:EU/AA:SERVICE

U012\_S001\_S001  
M0264295  
FUSING COVER:RIGHT:ASS'  
Y



U001	U002	U003	U004	U005	U006	U007	U008	U009	U010	U011	U012	U013	U014	U015	U016	U017
------	------	------	------	------	------	------	------	------	------	------	------	------	------	------	------	------

# U012 FUSING

37.AW100106  
THERMOPILE

45.B2384366  
LENS COVER

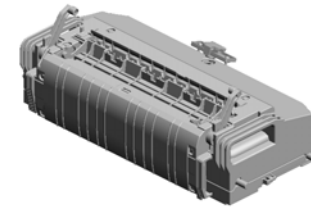

44.B2384365  
LENS HOLDER

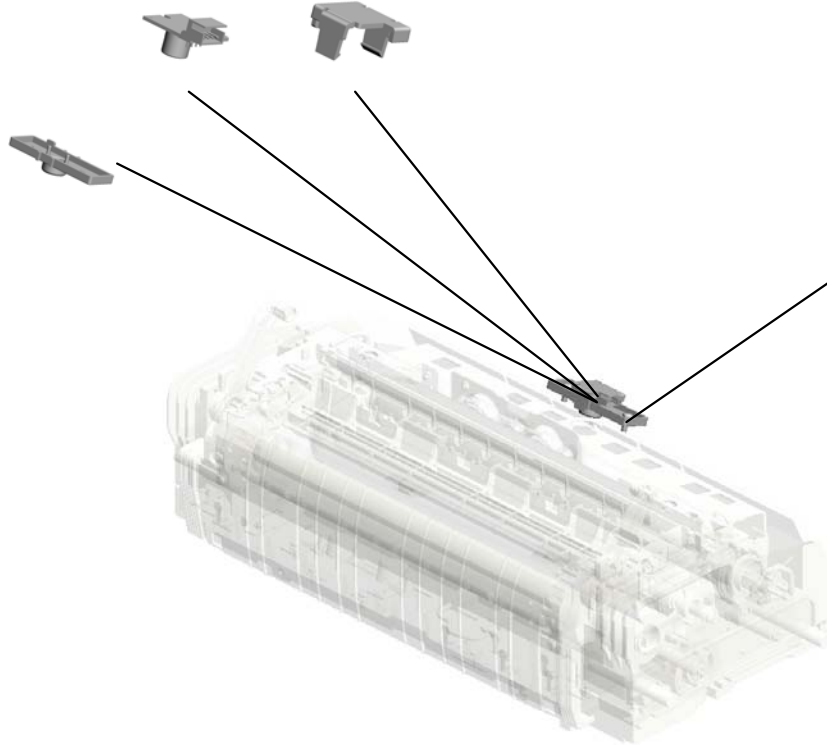

8.08046127  
(x2)  
HEXAGONAL BOLT  
:DOUBLE SCREW:  
M3X8

U001	U002	U003	U004	U005	U006	U007	U008	U009	U010	U011	U012	U013	U014	U015	U016	U017
------	------	------	------	------	------	------	------	------	------	------	------	------	------	------	------	------

# U012\_S001

## FUSING UNIT:EU/AA:SERVICE

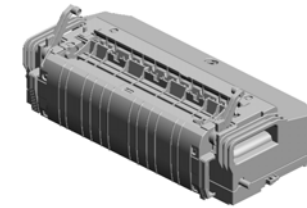

47.M0264012  
FUSING UNIT:EU/A  
A:SERVICE

- 17.AA143792 (x2) SCREW:DRAWER
- 13.AA061035 (x2) COIL SPRING:PRE SSURE:55N
- 15.AA063461 (x2) COMPRESSION SPRING:BELT TENSIONER
- 5.07250200E (x2) RETAINING RING C - M20
- 10.09543010N SCREW:POLISHED ROUND/SPRING:M 3X10

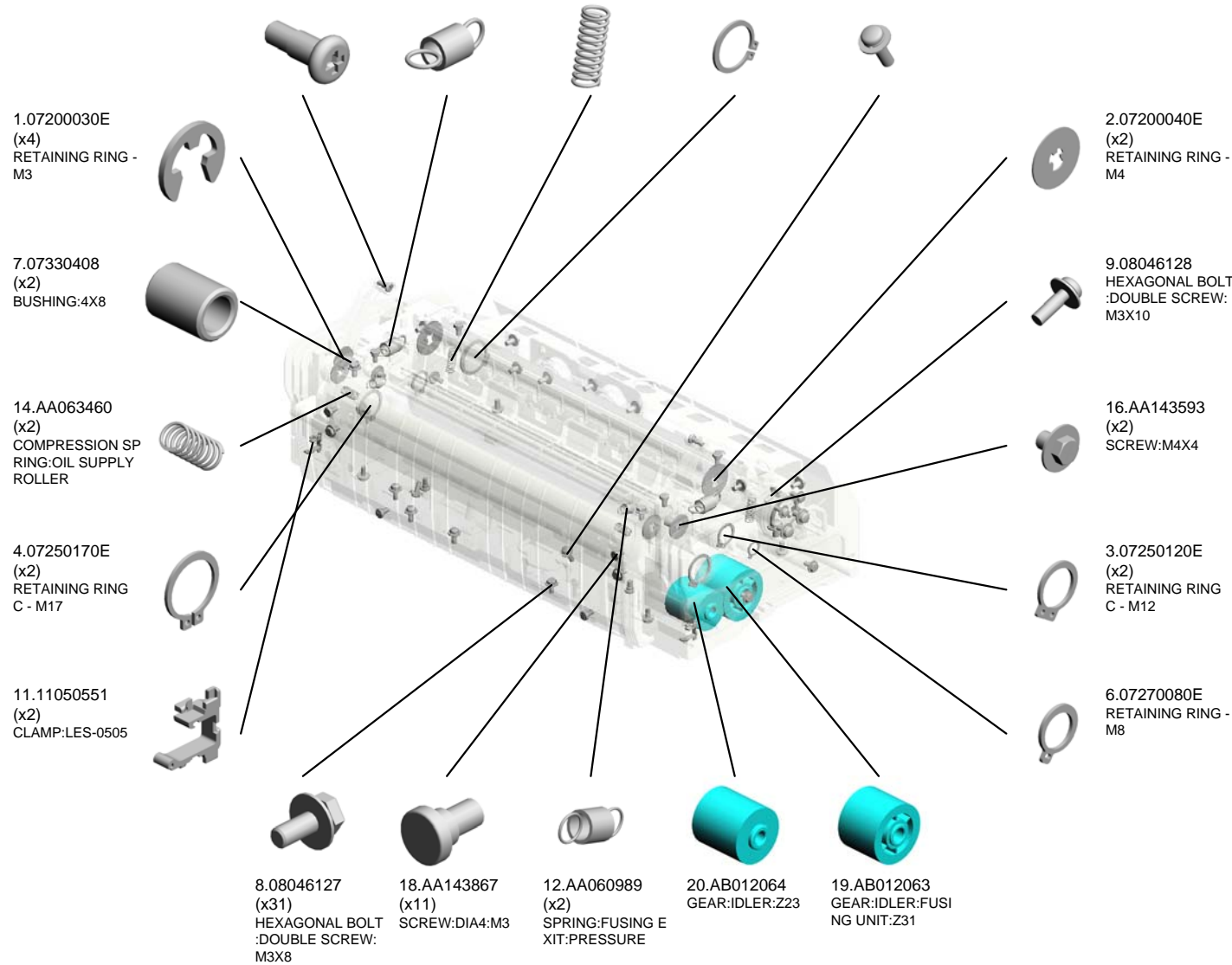

U001	U002	U003	U004	U005	U006	U007	U008	U009	U010	U011	U012	U013	U014	U015	U016	U017
------	------	------	------	------	------	------	------	------	------	------	------	------	------	------	------	------

U012\_S001  
FUSING UNIT:EU/AA:SERVICE

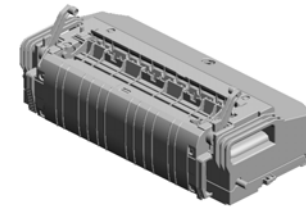

47.M0264012  
FUSING UNIT:EU/A  
A:SERVICE

27.AE030069  
(x2)  
BALL BEARING:DIA  
12XDIA21X7

29.AE031045  
(x2)  
BUSHING - BELT T  
ENSION ROLLER

25.AE020179  
PRESSURE ROLLE  
R

39.AW110090  
THERMOSTAT:WE  
LDING

34.AE040075  
ROLLER:BELT TEN  
SIONER

28.AE030074  
(x2)  
BALL BEARING:DIA  
17XDIA26X5

30.AE031061  
FRONT BUSHING -  
OIL SUPPLY ROLL  
ER

33.AE040074  
OIL SUPPLY ROLL  
ER:DIA18

35.AE042087  
CLEANING ROLLE  
R:OIL SUPPLY RO  
LLER

40.AW110093  
THERMOSTAT:WE  
LDING

38.AW100129  
THERMISTOR:PRE  
SSURE

23.AE010076  
HOT ROLLER

31.AE031062  
REAR BUSHING -  
OIL SUPPLY ROLL  
ER

24.AE012037  
HEAT ROLLER

21.AB012065  
GEAR:PRESSURE  
ROLLER:Z27

41.AX440313  
HEATER:230V:650  
W/400W

36.AW100105  
THERMISTOR:FUSI  
NG

26.AE030066  
(x2)  
BALL BEARING:MM  
25XMM32X7

32.AE032030  
(x2)  
BUSHING - 20X25

22.AB012066  
GEAR:HOT ROLLE  
R:MECHANICAL R  
OLLER CLUTCH:Z2  
5

U001	U002	U003	U004	U005	U006	U007	U008	U009	U010	U011	U012	U013	U014	U015	U016	U017
------	------	------	------	------	------	------	------	------	------	------	------	------	------	------	------	------

U012\_S001  
FUSING UNIT:EU/AA:SERVICE

46.G1024203  
(x2)  
ROLLER:LEVER:PRESSURE

48.M0264041  
(x2)  
TORSION SPRING:STRIPPER PLATE

57.M0264245  
BRACKET:HEATER:FUSING:FRONT

64.M0264291  
GUIDE PLATE:FUSING:EXIT:ASSY

50.M0264163  
HOUSING:THERMOSTAT

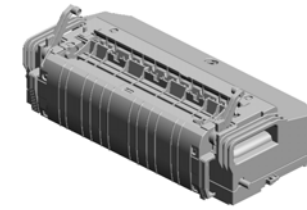

47.M0264012  
FUSING UNIT:EU/AA:SERVICE

54.M0264206  
LEVER:PRESSURE RELEASE:FRONT

43.B2384197  
(x2)  
LEVER:LOCK:PRESSURE

60.M0264253  
BRACKET:HEATER:PRESSURE:FRONT

53.M0264198  
LEVER:PRESSURE:FRONT

51.M0264167  
HOUSING:THERMOSTAT:PRESSURE

52.M0264172  
(x2)  
ELECTRODE PLATE:THERMOSTAT

62.M0264283  
FUSING ENTRANCE GUIDE PLATE

42.AX440314  
HEATER:230V:300W

63.M0264287  
FUSING COVER:LOWER

55.M0264218  
LEVER:PRESSURE:REAR

49.M0264106  
FUSING BELT

61.M0264280  
FUSING COVER:UPPER

56.M0264226  
LEVER:PRESSURE RELEASE:REAR

58.M0264247  
BRACKET:HEATER:FUSING:REAR

59.M0264252  
BRACKET:HEATER:PRESSURE:REAR

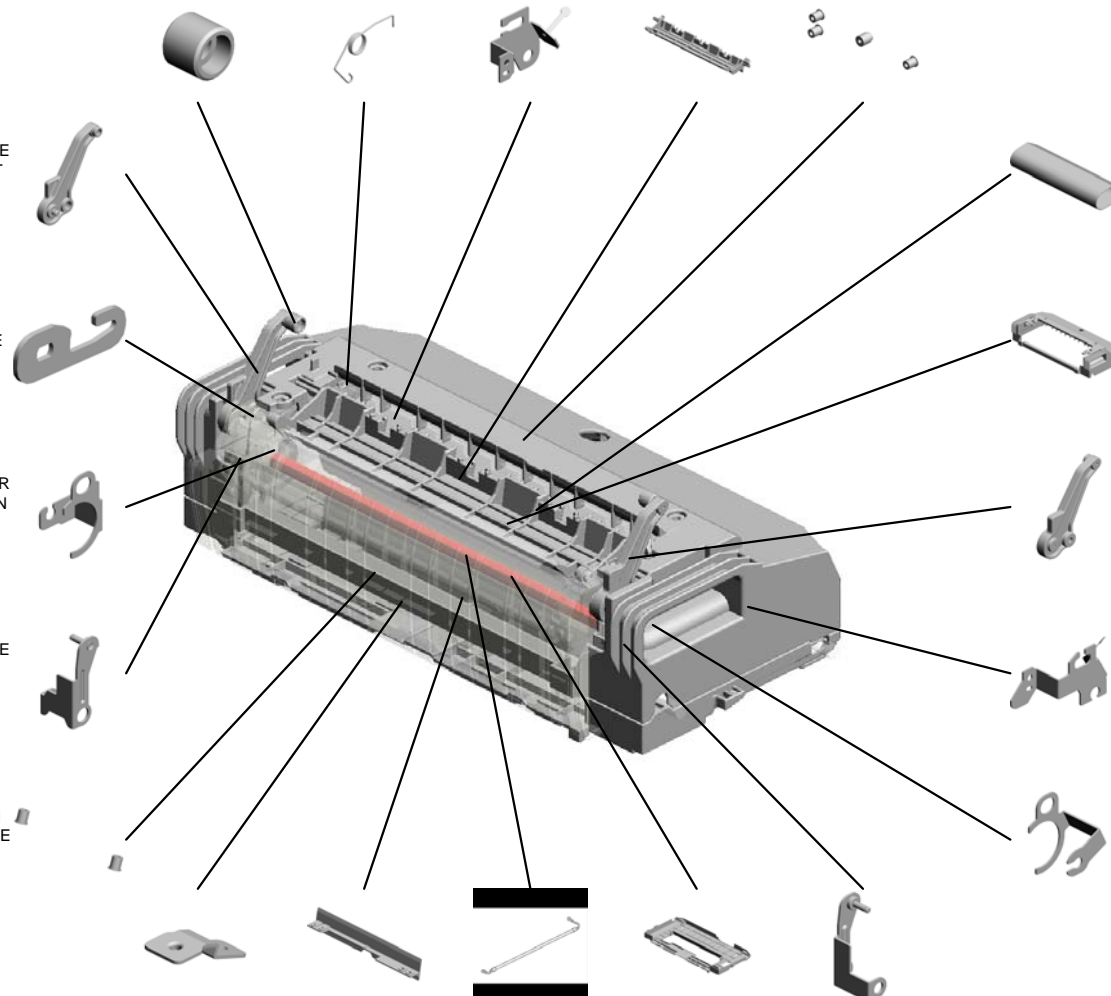



U012\_S001  
FUSING UNIT:EU/AA:SERVICE

72.M0264338 ELECTRODE PLAT  
E:TERMINAL:PRES  
SURE  
74.M0264352 ELECTRODE PLAT  
E:THERMOSTAT  
69.M0264312 STRIPPER PLATE:  
COAT

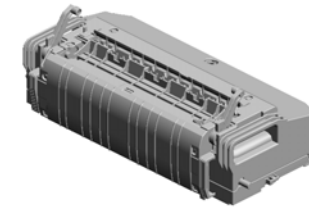

47.M0264012  
FUSING UNIT:EU/A  
A:SERVICE

77.M0264359  
TERMINAL:PRESS  
URE



75.M0264354  
BRACKET:TERMIN  
AL:PRESSURE



70.M0264336  
ELECTRODE PLAT  
E:REAR:M3



76.M0264357  
TERMINAL:REAR



71.M0264337  
ELECTRODE PLAT  
E:REAR:M4

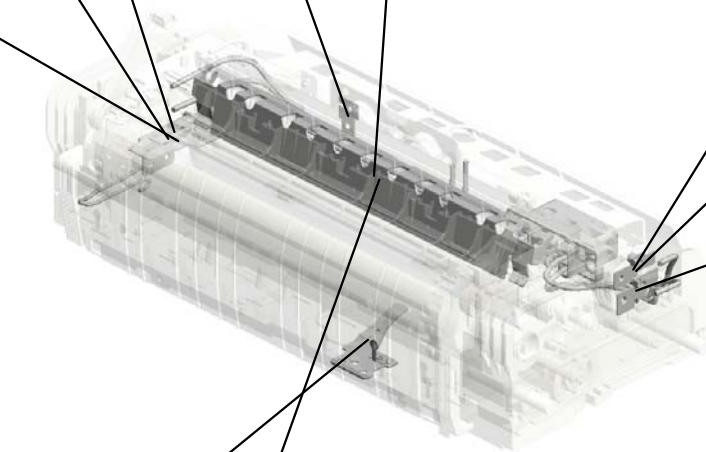

68.M0264308 BRACKET:THERMI  
STOR:PRESSURE:  
ASSY  
73.M0264350 CONNECTOR:ZEU  
S-C1:EU



U001	U002	U003	U004	U005	U006	U007	U008	U009	U010	U011	U012	U013	U014	U015	U016	U017
------	------	------	------	------	------	------	------	------	------	------	------	------	------	------	------	------

U012\_S001\_S001  
FUSING COVER:RIGHT:ASS'Y

66.M0264296  
DECAL:H-TEMP W  
ARNING:FUSING:1



65.M0264295  
FUSING COVER:RI  
GHT:ASS'Y

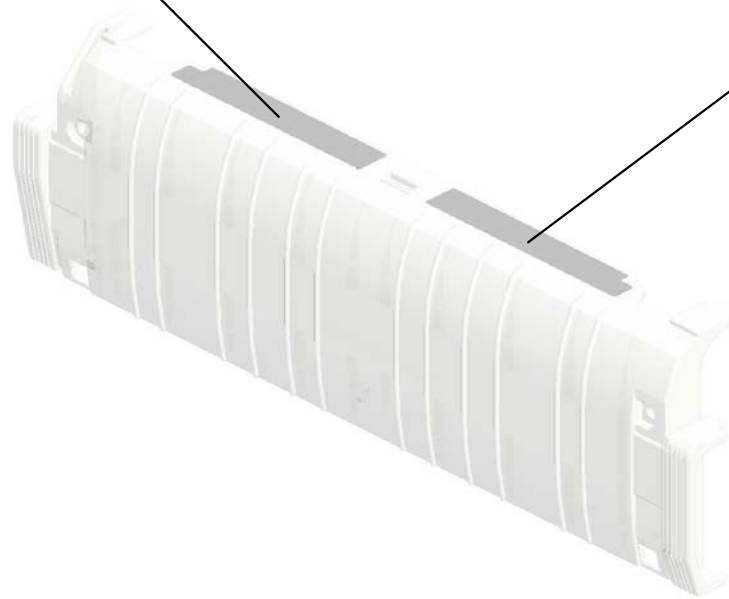

67.M0264299  
DECAL:H-TEMP W  
ARNING:FUSING:2

U001	U002	U003	U004	U005	U006	U007	U008	U009	U010	U011	U012	U013	U014	U015	U016	U017
------	------	------	------	------	------	------	------	------	------	------	------	------	------	------	------	------

# U013.DUPLEX

U013\_S001  
M0262640  
MANUAL FEED TABLE:ASS'Y

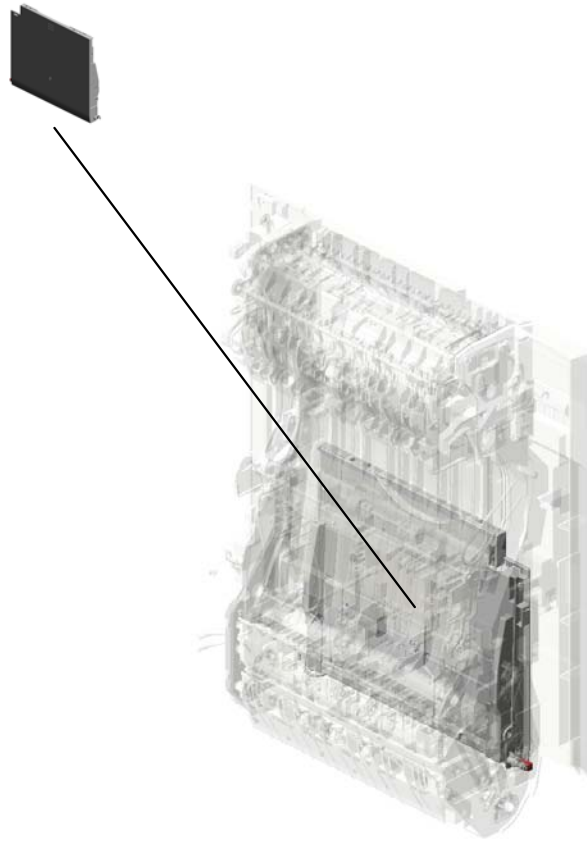

U001	U002	U003	U004	U005	U006	U007	U008	U009	U010	U011	U012	U013	U014	U015	U016	U017
------	------	------	------	------	------	------	------	------	------	------	------	------	------	------	------	------

# U013 DUPLEX



- 7.08050089 (x19) RETAINING RING - M4
- 1.03530030N (x2) SCREW:M3X3
- 3.04513006N (x15) TAPPING SCREW - 3X6
- 5.08025320 (x2) HEXAGON HEAD TAPPING SCREW:E S:3X10
- 8.08050092 (x5) RETAINING RING - 3M

16.AA082101 (x9) BUSHING - 6X10X6

10.11050511 (x4) HARNESS CLAMP - LWS-0306ZC

2.04504008N TAPPING SCREW - M4X8

18.AA083014 ONE-WAY CLUTCH

20.AB011416 GEAR - 20Z

14.A2596754 BUSHING - 6 6MM

17.AA082102 (x2) BUSHING - 6X10X6

19.AB011252 GEAR - 20Z

13.54472681 (x2) SNAP RING

6.08046127 (x3) HEXAGONAL BOLT ;DOUBLE SCREW: M3X8

11.11050723 CLAMPS:WES-050 7

15.AA082075 (x2) BUSHING - M6

9.08050097 RING SEPARATOR

12.52152621 SNAP RING - M6

4.04513008N (x3) TAPPING SCREW - M3X8

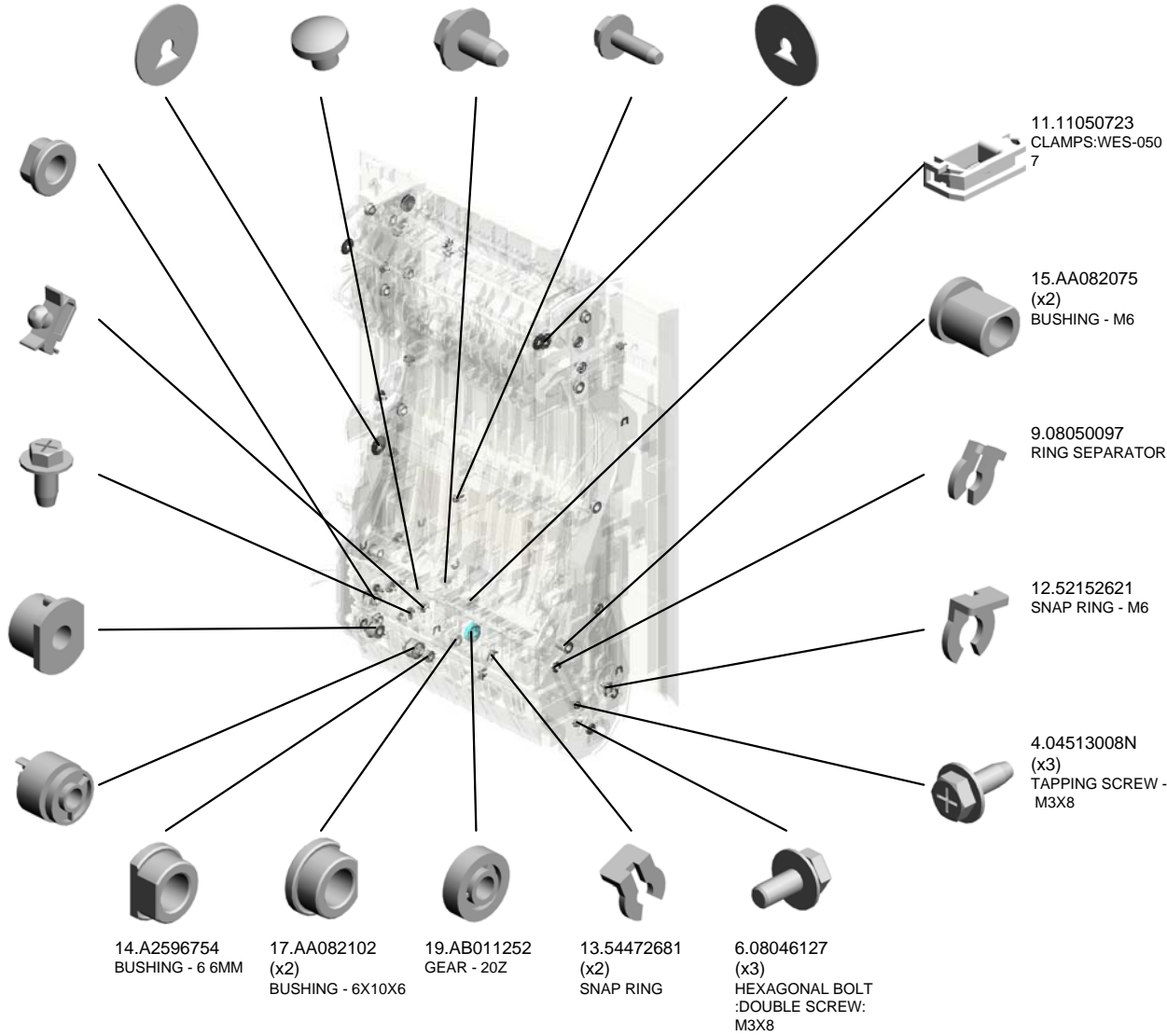

# U013 DUPLEX



- 27.AW500023 PUSH SWITCH
- 26.AW020145 PHOTOINTERRUPTOR:FLAT
- 36.B2234464 TIMING PULLEY:23 T
- 24.AG070516 (x2) MAGNET CATCH:18N:ASS'Y
- 25.AW010107 (x3) PAPER FEED SENSOR

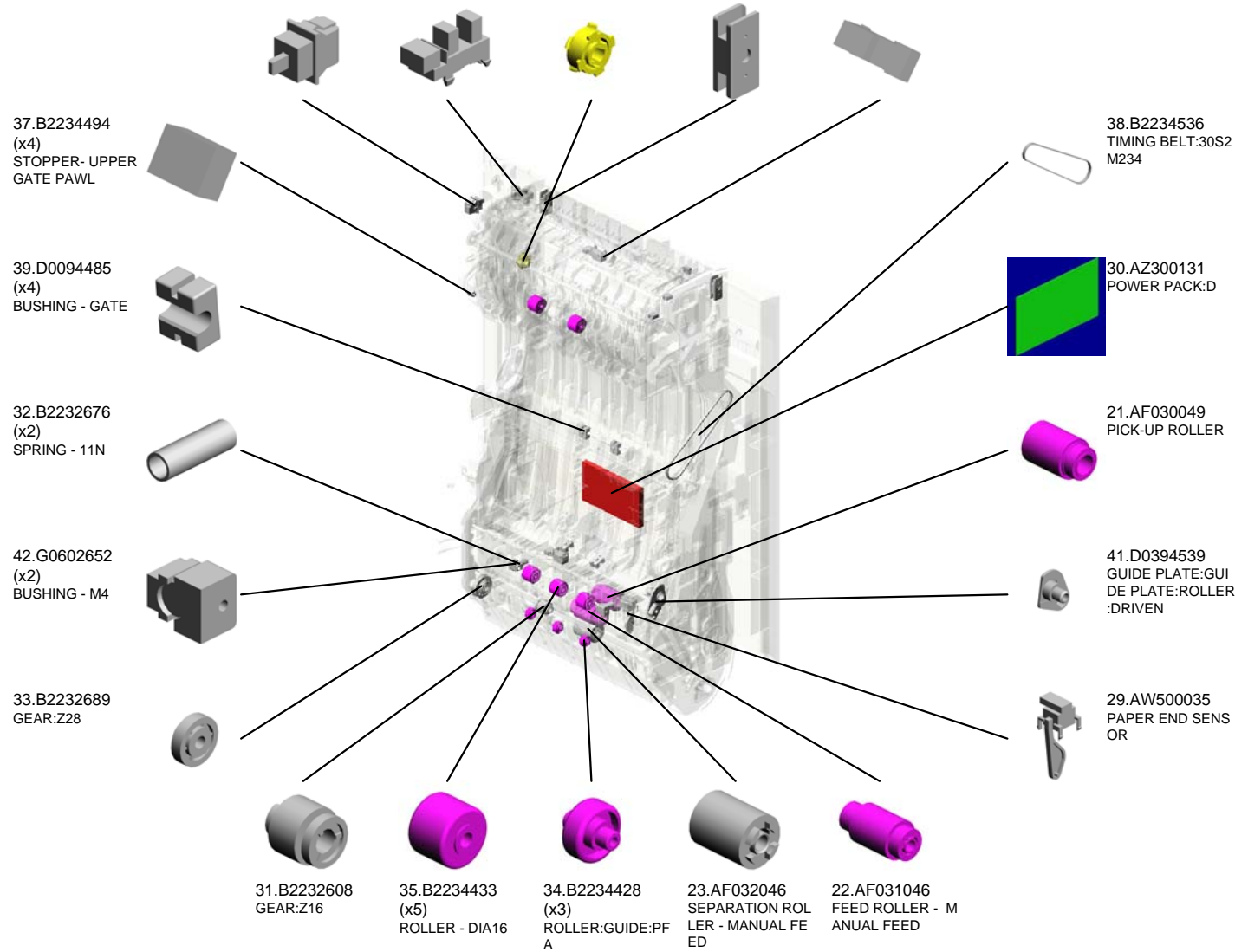

U001	U002	U003	U004	U005	U006	U007	U008	U009	U010	U011	U012	U013	U014	U015	U016	U017
------	------	------	------	------	------	------	------	------	------	------	------	------	------	------	------	------

# U013 DUPLEX



- 52.M0262616 BRACKET:DC SOL ENOID
- 53.M0262619 DC SOLENOID:PIC KUP
- 54.M0262621 COIL SPRING:PRE SSURE:PICKUP
- 61.M0262632 LINK:PAPER STOP PER:MANUAL FEE D
- 44.H0532208 BUSHING - M4

45.M0262602  
GEAR:FEED:Z35



59.M0262629  
GROUND PLATE:FEED



56.M0262624  
GROUND PLATE:MANUAL FEED



46.M0262603  
SHAFT:FEED



51.M0262614  
SHAFT:SEPARATOR:DRIVE



49.M0262610  
SHAFT:SEPARATOR:DRIVEN:ASSY



60.M0262631  
PAPER STOPPER:MANUAL FEED



62.M0262633  
SHAFT:PAPER STOPPER

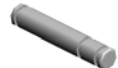

43.G0802900  
TORQUE LIMITER



48.M0262606  
GUIDE:SEPARATE



58.M0262628  
GUIDE:MANUAL FEED:UPPER



55.M0262622  
COIL SPRING:PRESSURE RELEASE



57.M0262627  
COVER:GUIDE:MANUAL FEED:UPPER



47.M0262604  
ARM:PICKUP



50.M0262612  
COIL SPRING:PRESSURE:SEPARATOR

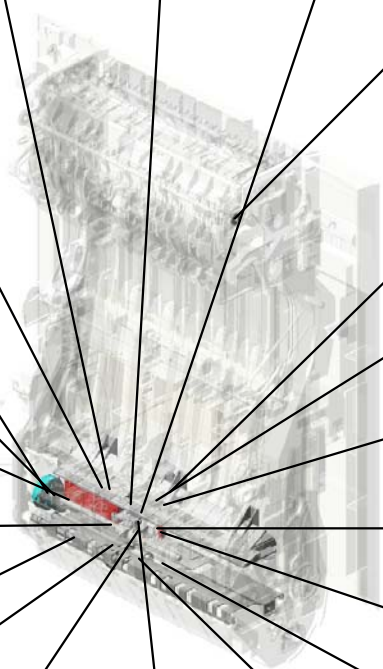
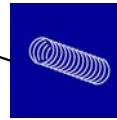

U001	U002	U003	U004	U005	U006	U007	U008	U009	U010	U011	U012	U013	U014	U015	U016	U017
------	------	------	------	------	------	------	------	------	------	------	------	------	------	------	------	------

# U013 DUPLEX



93.M0264514  
LINK:DUPLEX

83.M0262662  
STOPPER:MANUAL  
L FEED:REAR

92.M0264419  
(x2)  
DRIVEN ROLLER:D  
IA16

94.M0264521  
COVER:DUPLEX

80.M0262657  
(x2)  
SHEET:VERTICAL  
TRANSPORT:SENS  
OR

63.M0262634  
SHAFT:LINK

65.M0262636  
TORSION SPRING:  
LINK

79.M0262656  
GUIDE PLATE:VER  
TICAL TRANSPOR  
T:UPPER

64.M0262635  
TORSION SPRING:  
PAPER STOPPER

88.M0262667  
(x2)  
COIL SPRING:COV  
ER:MANUAL FEED

76.M0262651  
GUIDE PLATE:VER  
TICAL TRANSPOR  
T:LOWER

81.M0262658  
SHAFT:DRIVEN:VE  
RTICAL TRANSPOR  
T

66.M0262637  
COMPRESSION SP  
RING:COVER

87.M0262666  
COVER:MANUAL F  
EED:LOWER

95.M0264529  
LEVER:CONTACT  
POINT:DUPLEX

86.M0262665  
SHAFT:MANUAL F  
EED TABLE

82.M0262661  
STOPPER:MANUAL  
L FEED:FRONT

91.M0264298  
DECAL:H-TEMP W  
ARNING:FUSING:3

85.M0262664  
GEAR:IDLER:DAM  
PER:Z20/Z43

84.M0262663  
GEAR:DAMPER:MA  
NUAL FEED TABLE

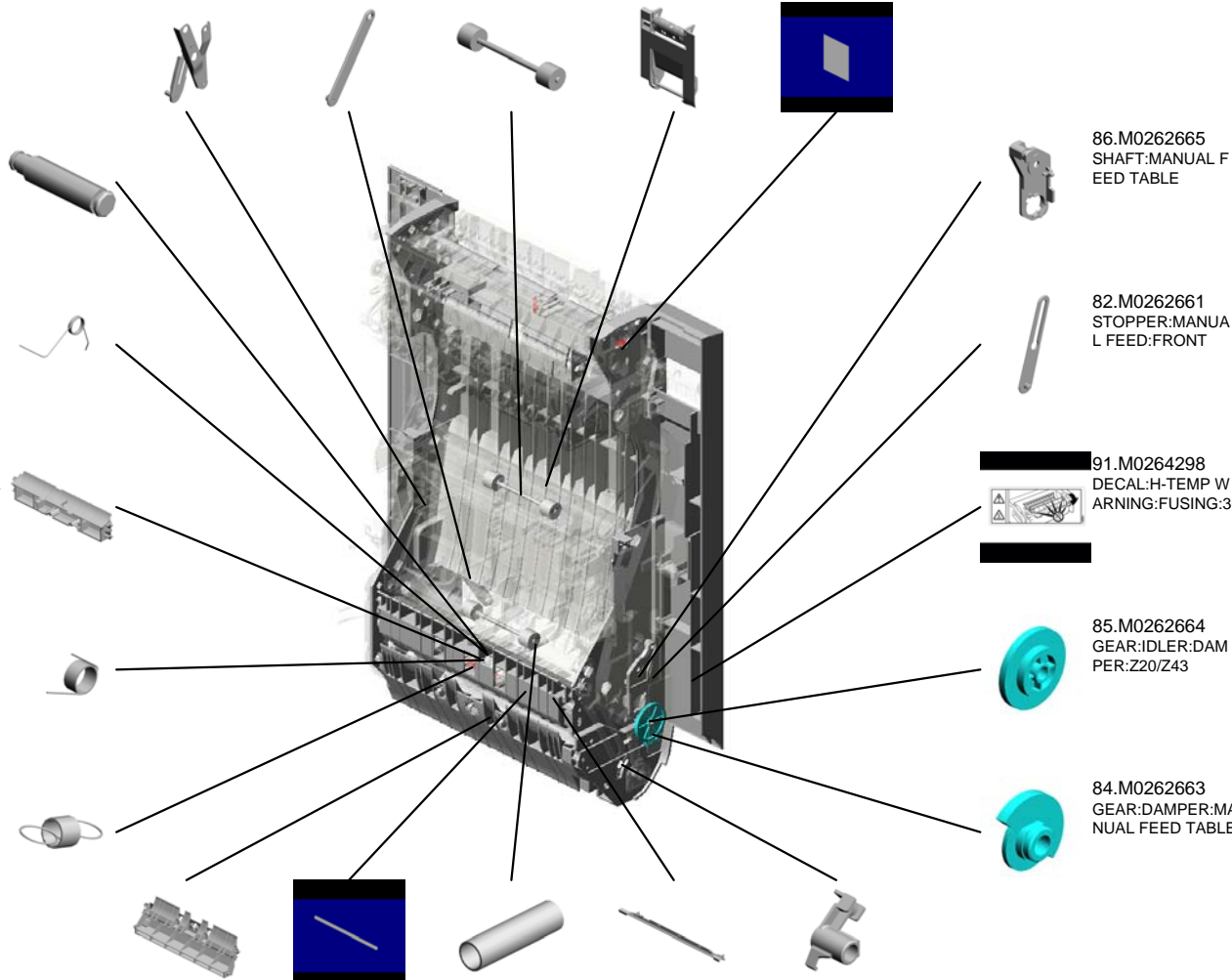

# U013 DUPLIX



- 113.M0264566 GATE PAWL:ENTRANCE:DUPLIX:ASY
- 106.M0264554 REVERSE ROLLER:UPPER
- 109.M0264558 (x6) ROLLER:DRIVEN:DA12
- 115.M0264569 GATE PAWL:TRAY:RIGHT
- 108.M0264557 GUIDE PLATE:COVER:RIGHT

101.M0264543 HOOK:STOPPER:DUPLIX:REAR

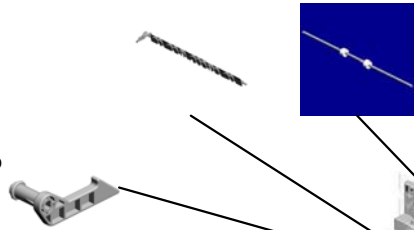

100.M0264541 SHAFT:HOOK:STOPPER

107.M0264555 REVERSE ROLLER:RIGHT

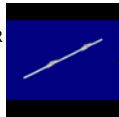

104.M0264552 (x2) TRANSPORT ROLLER:DUPLIX

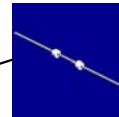

110.M0264559 STOPPER:DRIVEN ROLLER



97.M0264531 SPACER:LINK:MANUAL FEED



111.M0264561 GUIDE PLATE:OPEN AND CLOSE



112.M0264563 GUIDE PLATE:TRANSFER:HOLDER



98.M0264538 INNER COVER:REAR:DUPLIX



114.M0264567 STOPPER:TRANSFER:HOLDER

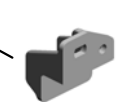

103.M0264548 BUSHING:GUIDE:DUPLIX UNIT:SET:REAR



105.M0264553 TRANSPORT ROLLER:FEED PAPER:AGAIN

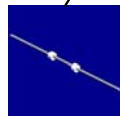

96.M0264530 SHAFT:CONTACT POINT:DUPLIX



99.M0264539 ARM:FRONT



102.M0264547 BUSHING:GUIDE:DUPLIX UNIT:SET:FRONT





# U013 DUPLEX



- 129.M0264593 GEAR:PULLEY:R ROLLER:UPPER:Z22/T23
- 128.M0264592 TIMING BELT:REVERSE ROLLER:30S2M184
- 119.M0264578 GUIDE PLATE:UPPER:DUPLEX
- 132.M0264597 COVER:REVERSE:UPPER
- 135.M0264629 STAY:COVER:OPEN AND CLOSE:RIGHT

134.M0264628  
GROUND PLATE:COVER:RIGHT



117.M0264573  
GATE PAWL:UPPER



130.M0264594  
SUPPORT PLATE:GUIDE PLATE:ASY



118.M0264576  
SHAFT:DRIVEN:DUPLEX:EXIT



133.M0264627  
SPRING PLATE:DAMPER:DUPLEX



125.M0264587  
GEAR:FEED PAPER AGAIN:Z22

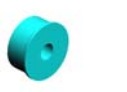

120.M0264581  
GEAR:IDLER:Z40

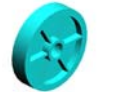

127.M0264589  
GEAR:COUPLING:MANUAL FEED:Z22/Z22

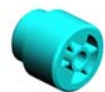

121.M0264583  
PULLEY:FEED PAPER AGAIN:T26



122.M0264584  
TIMING BELT:TRANSPORT:30S2M330



123.M0264585  
(x2)  
PULLEY:TRANSPORT ROLLER:DUPLEX:T26



126.M0264588  
TIMING BELT:TRANSPORT:30S2M174



124.M0264586  
PULLEY:CONNECTING:T24/T24



116.M0264570  
GUIDE PLATE:VERTICAL TRANSPORT:DUPLEX



131.M0264596  
INNER COVER:FRONT:DUPLEX



# U013 DUPLEX



149.M0264655  
COIL SPRING:BRACKET:GEAR:REVERSE

136.M0264631  
BRACKET:GEAR:REVERSE

155.M0264673  
GUIDE PLATE:REVERSE:UPPER

138.M0264635  
(x2)  
COIL SPRING:ROLLER:OPEN AND CLOSE

154.M0264672  
(x3)  
SHAFT:DRIVEN:ROLLER:DUPLEX:RIGHT

153.M0264671  
ARM:PRESSURE RELEASE:REAR

142.M0264640  
TENSION SPRING:GATE PAWL:TRAY:RIGHT

137.M0264634  
(x2)  
COIL SPRING:ROLLER:OPEN AND CLOSE

141.M0264638  
(x4)  
COIL SPRING:ROLLER:REVERSE

151.M0264664  
TORSION SPRING:DAMPER:DUPLEX:84N

143.M0264641  
TENSION SPRING:GATE PAWL

150.M0264663  
GEAR:DAMPER:DUPLEX

139.M0264636  
LINK:GATE PAWL:UPPER

146.M0264644  
GUIDE PLATE:LINK:DUPLEX:ASSY

152.M0264669  
ARM:PRESSURE RELEASE:FRONT

148.M0264652  
GUIDE:GEAR:DUPLEX:MANUAL FEED

144.M0264642  
(x2)  
COIL SPRING:ROLLER:TRANSFER:55N

145.M0264643  
(x2)  
COIL SPRING:ROLLER:TRANSFER:30N

140.M0264637  
TENSION SPRING:GATE PAWL:UPPER

147.M0264645  
SUPPORTING PLATE:FRONT:DUPLEX

U001	U002	U003	U004	U005	U006	U007	U008	U009	U010	U011	U012	<b>U013</b>	U014	U015	U016	U017
------	------	------	------	------	------	------	------	------	------	------	------	-------------	------	------	------	------

# U013 DUPLEX

160.M0264682 SHAFT:GUIDE PLATE:TRANSFER:HOLDER  
 159.M0264681 GUIDE:COVER:SENSOR:TRAY:RIGHT  
 168.M0264696 TENSION SPRING:LEVER:DUPLEX  
 169.M0264697 HOOK:STOPPER:DUPLEX:FRONT



161.M0264683 STOPPER:GUIDE PLATE:REAR

167.M0264695 TENSION SPRING:LEVER:TRANSFER

156.M0264674 GEAR:LINK:DUPLEX

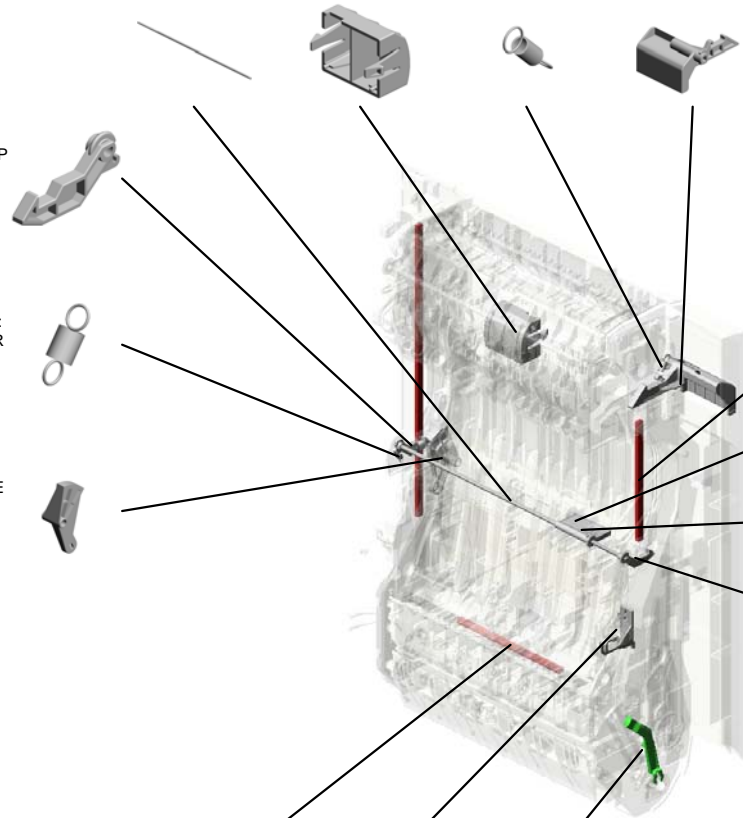

158.M0264678 GROUND WIRE:DUPLEX:ENTRANCE:SENSOR

163.M0264686 DECAL:TRANSFER:HOLDER

164.M0264687 LEVER:GUIDE PLATE:TRANSFER:HOLDER

166.M0264694 STOPPER:GUIDE PLATE:FRONT

157.M0264677 (x2) GROUND WIRE:DUPLEX:EXIT:SENSOR

162.M0264685 STOPPER:GUIDE PLATE:TRANSFER:HOLDER

165.M0264688 END RING:CONTACT POINT:DUPLEX

U013\_S001  
 MANUAL FEED TABLE:ASS'Y

71.M0262645 (x2) RACK:MANUAL FEED  
 89.M0262691 DECAL:SCALE:MANUAL FEED  
 68.M0262642 COVER:MANUAL FEED  
 72.M0262646 EXTENSION TRAY



67.M0262640  
 MANUAL FEED TABLE:ASS'Y

70.M0262644  
 SIDE FENCE:MANUAL FEED:REAR



90.M0262993  
 DECAL:SIDE FENCE:MANUAL FEED



40.D0392752  
 DISC:SIDE FENCE

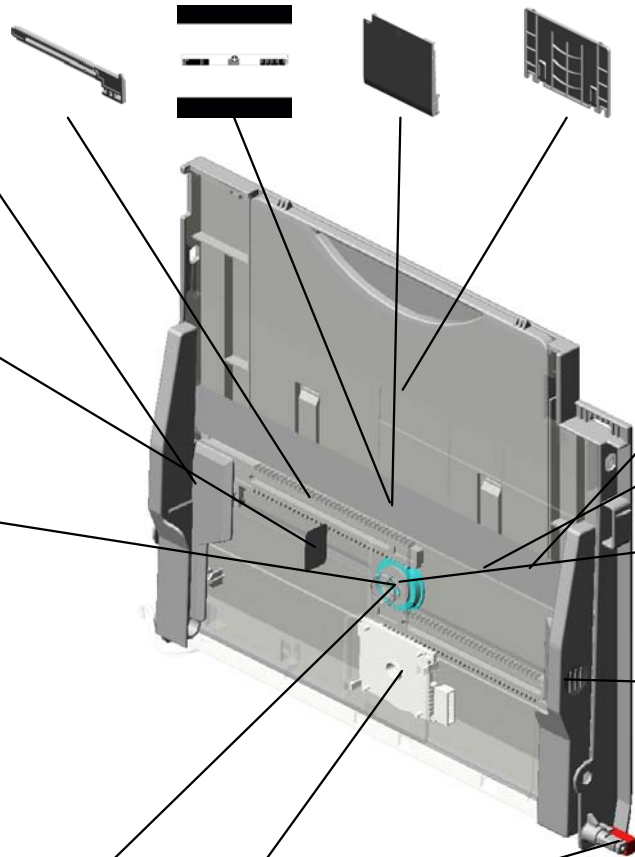

75.M0262649 (x2)  
 COMPRESSION SPRING:EXTENSION TRAY:5N



78.M0262654  
 TENSION SPRING:SIDE FENCE:1N



73.M0262647  
 GEAR:SIDE FENCE



69.M0262643  
 SIDE FENCE:MANUAL FEED:FRONT



77.M0262653  
 COIL SPRING:SIDE FENCE



28.AW500031  
 PAPER SIZE SENSOR



74.M0262648  
 PIN:SIDE FENCE

# U014.PAPER EXIT

U014\_S001  
M0264410  
PAPER EXIT UNIT:MAIN:ASS'  
Y

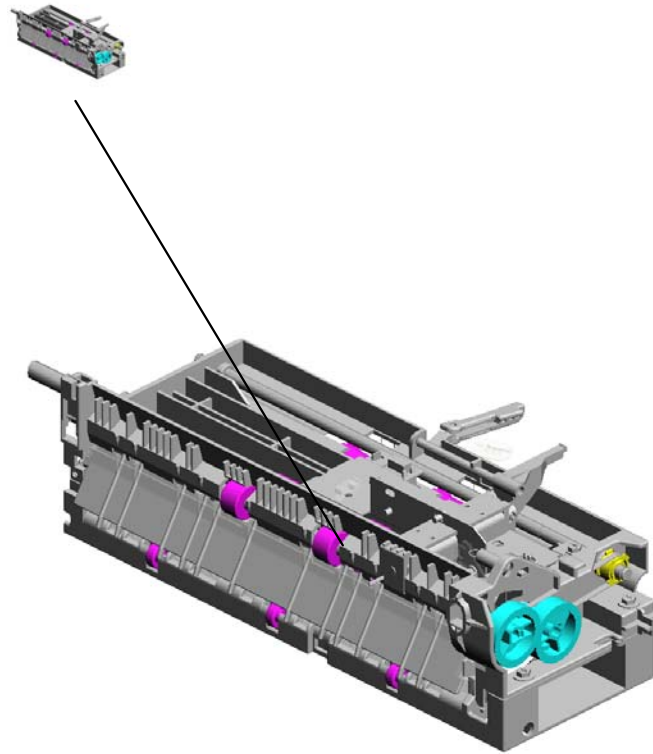

U001	U002	U003	U004	U005	U006	U007	U008	U009	U010	U011	U012	U013	U014	U015	U016	U017
------	------	------	------	------	------	------	------	------	------	------	------	------	------	------	------	------

# U014\_S001.PAPER EXIT UNIT:MAIN:ASS'Y

U014\_S001\_S001  
M0264441  
DC SOLENOID:EXIT:ASS'Y

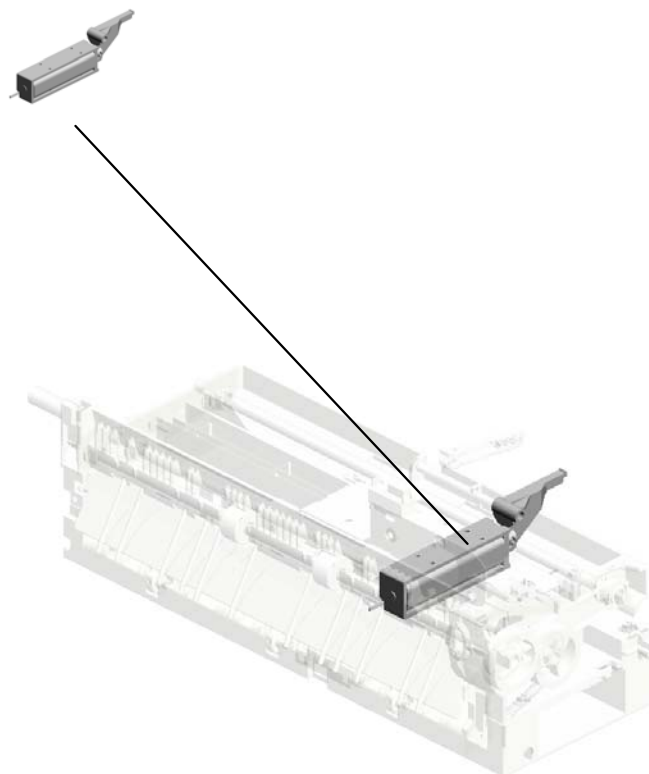

U001	U002	U003	U004	U005	U006	U007	U008	U009	U010	U011	U012	U013	U014	U015	U016	U017
------	------	------	------	------	------	------	------	------	------	------	------	------	------	------	------	------

U014  
PAPER EXIT

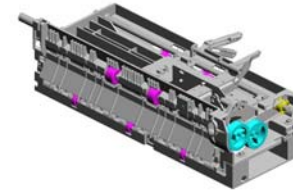

U001	U002	U003	U004	U005	U006	U007	U008	U009	U010	U011	U012	U013	U014	U015	U016	U017
------	------	------	------	------	------	------	------	------	------	------	------	------	------	------	------	------

# U014\_S001 PAPER EXIT UNIT:MAIN:ASS'Y

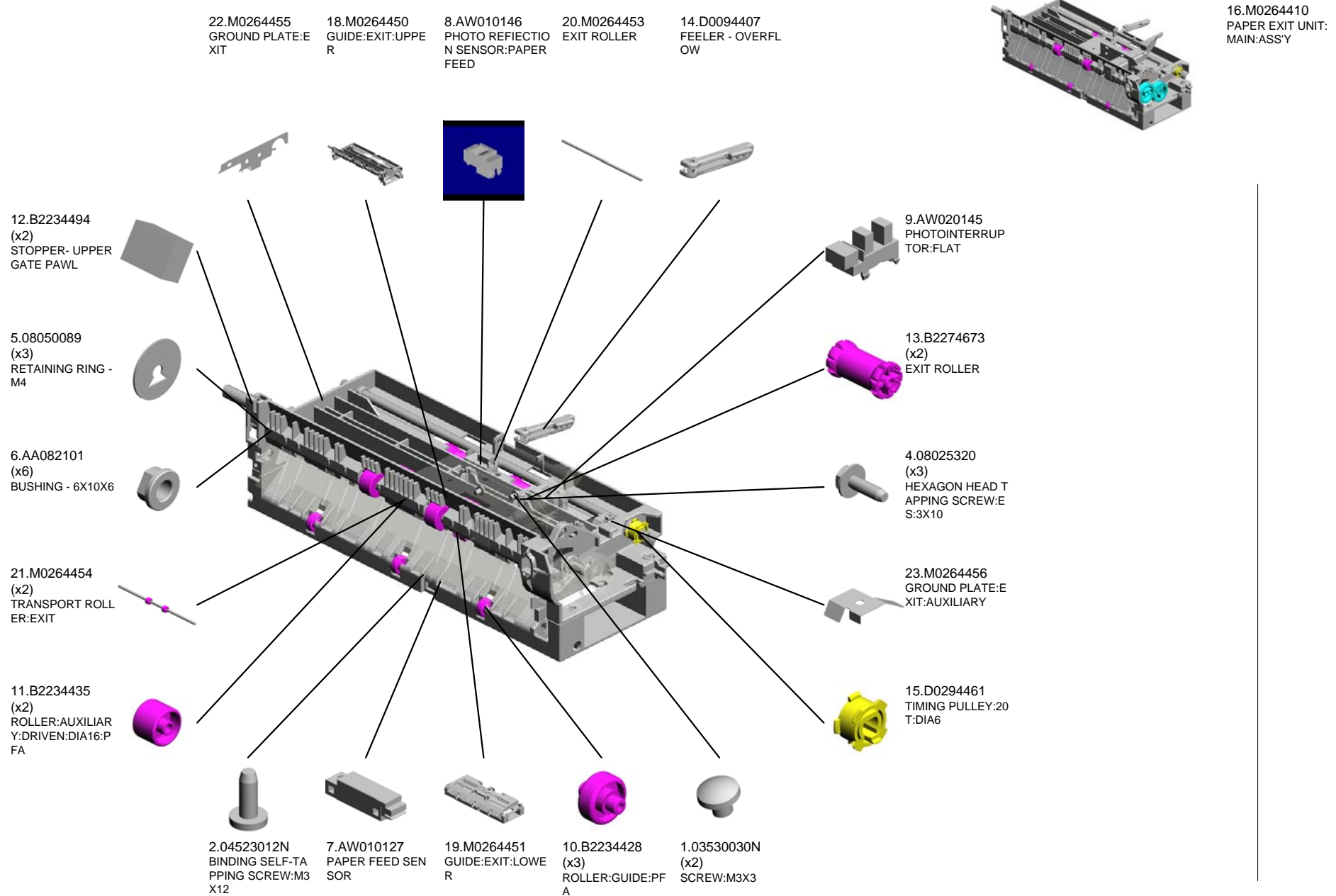

U001	U002	U003	U004	U005	U006	U007	U008	U009	U010	U011	U012	U013	U014	U015	U016	U017
------	------	------	------	------	------	------	------	------	------	------	------	------	------	------	------	------



U014\_S001  
 PAPER EXIT UNIT:MAIN:ASS'Y

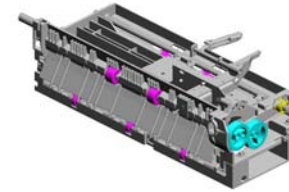

16.M0264410  
 PAPER EXIT UNIT:  
 MAIN:ASS'Y

- 36.M0264494 SHAFT:DRIVEN:EXIT
- 34.M0264491 DISCHARGE BRUSH:EXIT
- 26.M0264461 BRACKET:SENSOR:DC SOLENOID
- 33.M0264483 SHAFT:FEELER:OVERFLOW

35.M0264493  
 SHAFT:DRIVEN:AUXILIARY:EXIT

28.M0264465  
 GATE PAWL:EXIT: NO.1

37.M0264496  
 (x4)  
 COMPRESSION SPRING:DRIVEN ROLLER:EXIT

24.M0264457  
 GEAR:INPUT:Z26

30.M0264467  
 TENSION SPRING: GATE PAWL

25.M0264458  
 GEAR:PULLEY:Z26 /T20

32.M0264481  
 COIL SPRING:EAR TH:EXIT

27.M0264464  
 TENSION SPRING: DC SOLENOID

29.M0264466  
 TIMING BELT:30S2 M144

31.M0264479  
 (x4)  
 TAPPING SCREW: 3X10:DIA10

U001	U002	U003	U004	U005	U006	U007	U008	U009	U010	U011	U012	U013	U014	U015	U016	U017
------	------	------	------	------	------	------	------	------	------	------	------	------	------	------	------	------

U014\_S001\_S001  
DC SOLENOID:EXIT:ASS'Y

3.06230080E  
SPRING PIN - 3X8  
MM

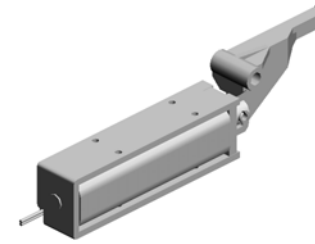

17.M0264441  
DC SOLENOID:EXI  
T:ASS'Y



U001	U002	U003	U004	U005	U006	U007	U008	U009	U010	U011	U012	U013	U014	U015	U016	U017
------	------	------	------	------	------	------	------	------	------	------	------	------	------	------	------	------

# U015.MAIN DRIVE

U015\_S003  
M0261165  
DRIVE UNIT:FUSING

U015\_S004  
M0281169  
DRIVE UNIT:PAPER EXIT SU  
B-UNIT:NO.2

U015\_S002  
M0281148  
SHAFT:ON-OFF:SECOND:PR  
ESS FIT

U015\_S001  
M0261135  
DRIVE UNIT:DRUM:DEVELO  
PMENT:TRANSFER

U015\_S005  
M0261180  
DRIVE UNIT:PAPER FEED

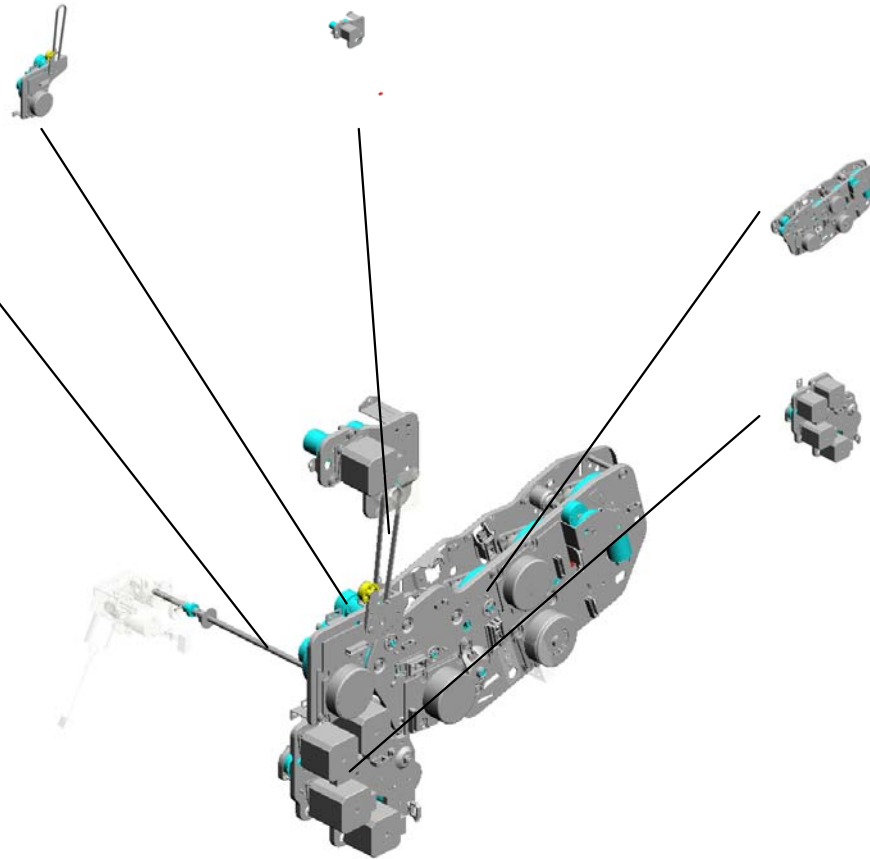

U001	U002	U003	U004	U005	U006	U007	U008	U009	U010	U011	U012	U013	U014	U015	U016	U017
------	------	------	------	------	------	------	------	------	------	------	------	------	------	------	------	------

# U015 MAIN DRIVE

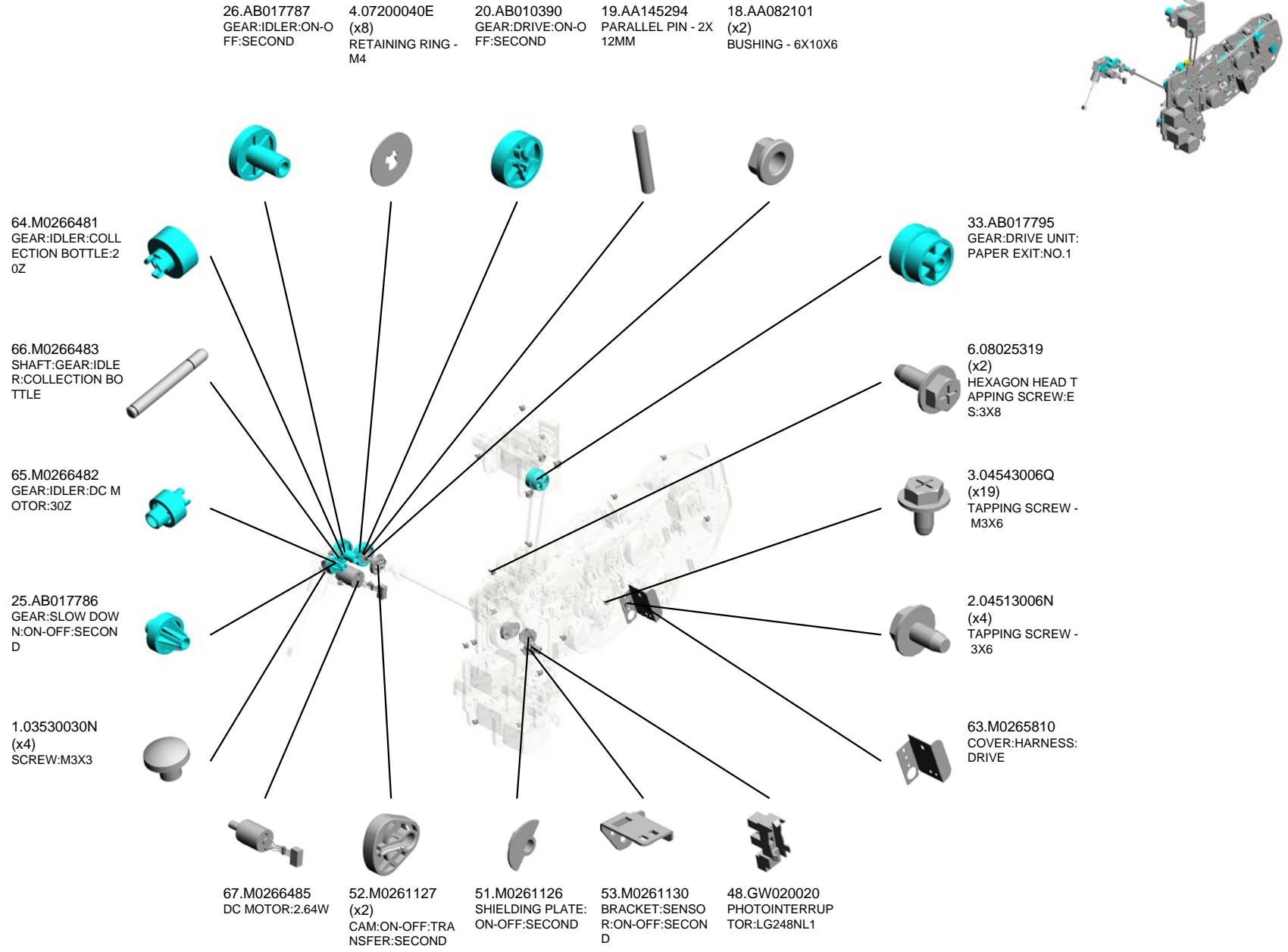

U001	U002	U003	U004	U005	U006	U007	U008	U009	U010	U011	U012	U013	U014	U015	U016	U017
------	------	------	------	------	------	------	------	------	------	------	------	------	------	------	------	------

# U015 MAIN DRIVE

68.M0281031  
DC MOTOR:ON-OFF  
F:1.56W

69.M0281032  
BRACKET:ON-OFF:  
USED TONER



71.M0281165  
BRACKET:DRIVE U  
NIT:PAPER EXIT:N  
O.1

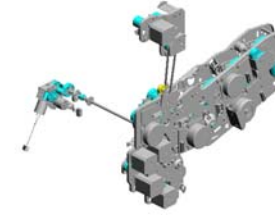

U001	U002	U003	U004	U005	U006	U007	U008	U009	U010	U011	U012	U013	U014	U015	U016	U017
------	------	------	------	------	------	------	------	------	------	------	------	------	------	------	------	------

U015\_S001  
 DRIVE UNIT:DRUM:DEVELOPMENT:TRANSFER



54.M0261135  
 DRIVE UNIT:DRUM  
 :DEVELOPMENT:T  
 RANSFER

13.11050723 (x5)  
 CLAMPS:WES-050  
 7

42.AX060388  
 DC BRUSHLESS M  
 OTOR:DRUM:COL  
 OR:25W

24.AB017785  
 GEAR:ON-OFF:TR  
 ANSFER:NO.2

4.07200040E (x14)  
 RETAINING RING -  
 M4

3.04543006Q (x24)  
 TAPPING SCREW -  
 M3X6

18.AA082101  
 (x2)  
 BUSHING - 6X10X6



5.07200060E  
 RETAINING RING -  
 M6



7.08050088  
 RETAINING RING -  
 M6



44.AX200319  
 MAGNETIC CLUTC  
 H:DEVELOPMENT



6.08025319  
 (x4)  
 HEXAGON HEAD T  
 APPING SCREW:E  
 S:3X8



43.AX060389  
 DC BRUSHLESS M  
 OTOR:DRUM:BK:31  
 W



10.11050511  
 (x6)  
 HARNESS CLAMP -  
 LWS-0306ZC



48.GW020020  
 (x3)  
 PHOTOINTERRUP  
 TOR:LG248NL1



45.B2231144  
 (x2)  
 HOLDER:POSITIO  
 NING SENSOR



41.AX060387  
 DC BRUSHLESS M  
 OTOR:DEV:COLOR  
 :40W



1.03530030N  
 (x2)  
 SCREW:M3X3



23.AB017784  
 GEAR:ON-OFF:TR  
 ANSFER:NO.1



2.04513006N  
 (x21)  
 TAPPING SCREW -  
 3X6



11.11050516  
 (x4)  
 CLAMP



12.11050534  
 CLAMP



U001	U002	U003	U004	U005	U006	U007	U008	U009	U010	U011	U012	U013	U014	U015	U016	U017
------	------	------	------	------	------	------	------	------	------	------	------	------	------	------	------	------

U015\_S001  
DRIVE UNIT:DRUM:DEVELOPMENT:TRANSFER

49.M0261033  
HOLDER:CLUTCH:  
DEVELOPMENT

50.M0261049  
BRACKET:ON-OFF:  
TRANSFER



54.M0261135  
DRIVE UNIT:DRUM  
:DEVELOPMENT:T  
RANSFER

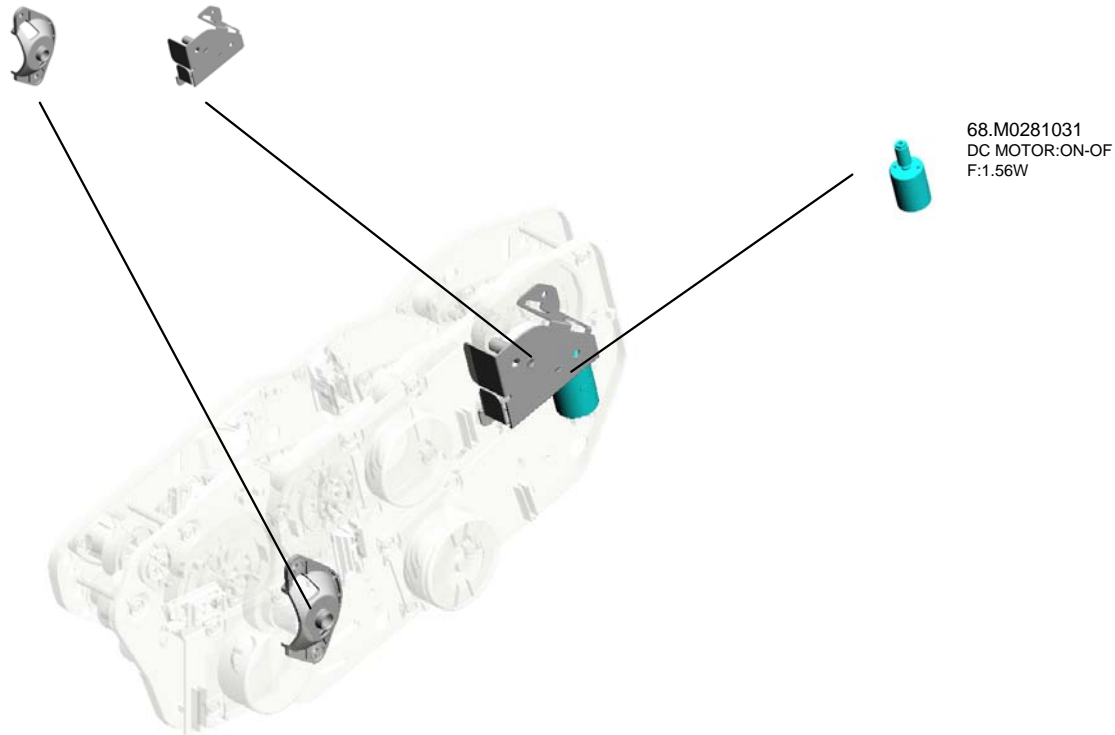

68.M0281031  
DC MOTOR:ON-OF  
F:1.56W

U001	U002	U003	U004	U005	U006	U007	U008	U009	U010	U011	U012	U013	U014	U015	U016	U017
------	------	------	------	------	------	------	------	------	------	------	------	------	------	------	------	------

U015\_S002

SHAFT:ON-OFF:SECOND:PRESS FIT

4.07200040E  
(x2)  
RETAINING RING -  
M4

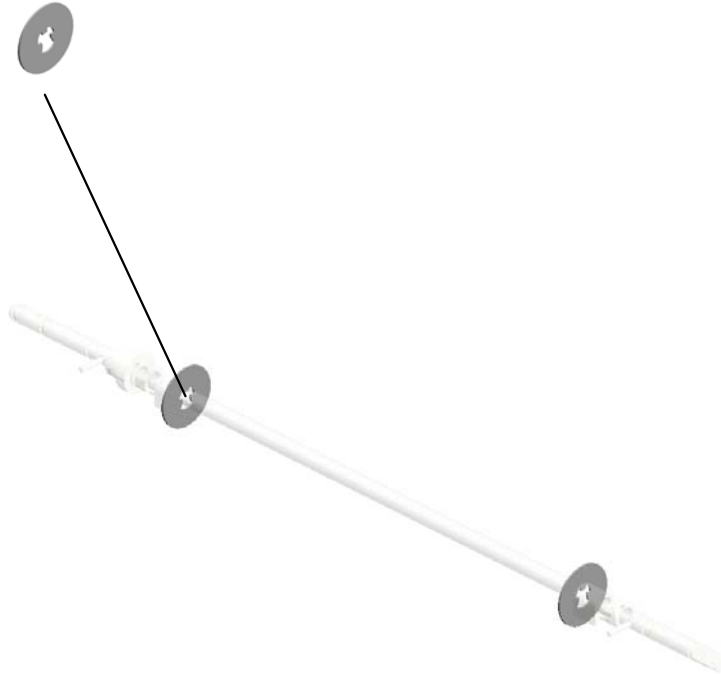

70.M0281148  
SHAFT:ON-OFF:SE  
COND:PRESS FIT

U001	U002	U003	U004	U005	U006	U007	U008	U009	U010	U011	U012	U013	U014	U015	U016	U017
------	------	------	------	------	------	------	------	------	------	------	------	------	------	------	------	------



U015\_S003  
DRIVE UNIT:FUSING

32.AB017794  
GEAR:DRIVE UNIT:  
FUSING:NO.4

8.08050089  
RETAINING RING -  
M4

39.AB030828  
PULLEY:DRIVE UNI  
T:FUSING:TIGHTE  
NER

14.AA043338  
TIMING BELT:DRIV  
E UNIT:50S3M351

55.M0261165  
DRIVE UNIT:FUSIN  
G



30.AB017792  
GEAR:DRIVE UNIT:  
FUSING:NO.2

5.07200060E  
(x3)  
RETAINING RING -  
M6

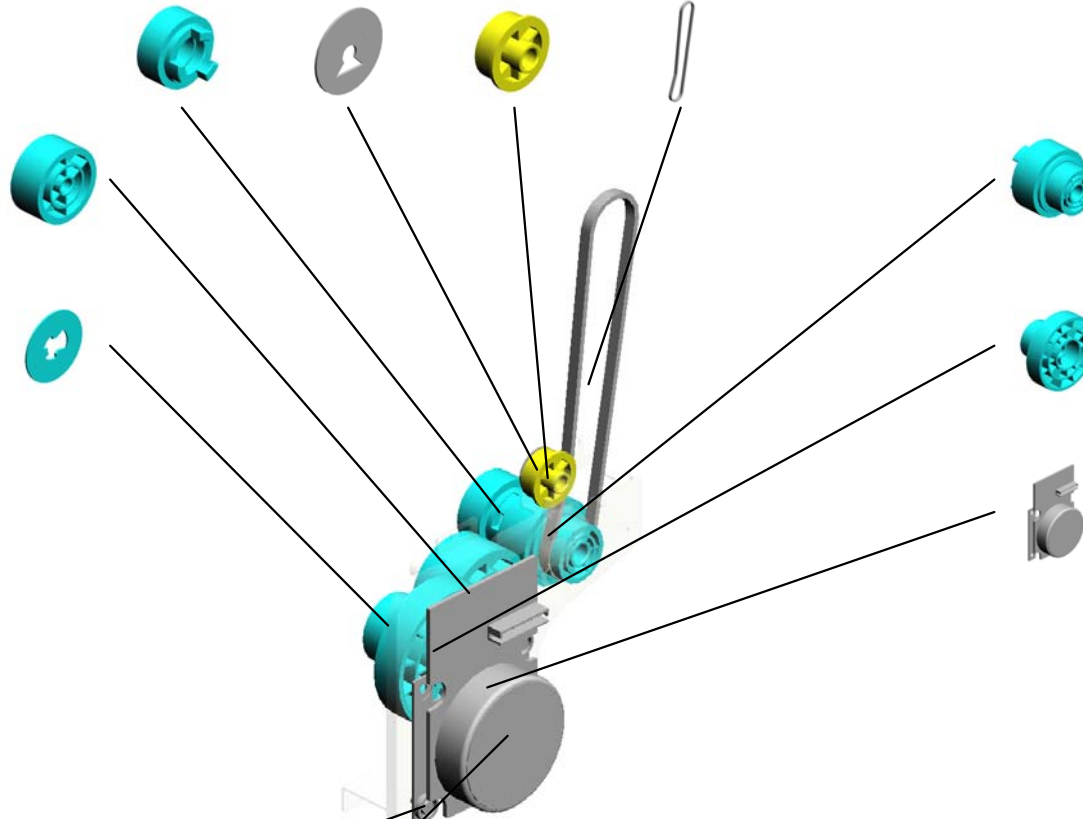

31.AB017793  
GEAR:DRIVE UNIT:  
FUSING:NO.3

38.AB017816  
GEAR:DRIVE UNIT:  
FUSING:NO.1

40.AX060385  
DC BRUSHLESS M  
OTOR:FUSING/EXI  
T:19.5W

2.04513006N  
(x3)  
TAPPING SCREW -  
3X6

47.B8332567  
TENSION SPRING

U001	U002	U003	U004	U005	U006	U007	U008	U009	U010	U011	U012	U013	U014	U015	U016	U017
------	------	------	------	------	------	------	------	------	------	------	------	------	------	------	------	------

U015\_S004

DRIVE UNIT:PAPER EXIT SUB-UNIT:NO.2



72.M0281169  
DRIVE UNIT:PAPER  
EXIT SUB-UNIT:  
NO.2

2.04513006N  
(x6)  
TAPPING SCREW -  
3X6

36.AB017798  
GEAR:PAPER EXIT  
UNIT:NO.4

37.AB017799  
GEAR:REVERSE:COUPLING

15.AA043339  
TIMING BELT:PAPER  
EXIT:40S2M122

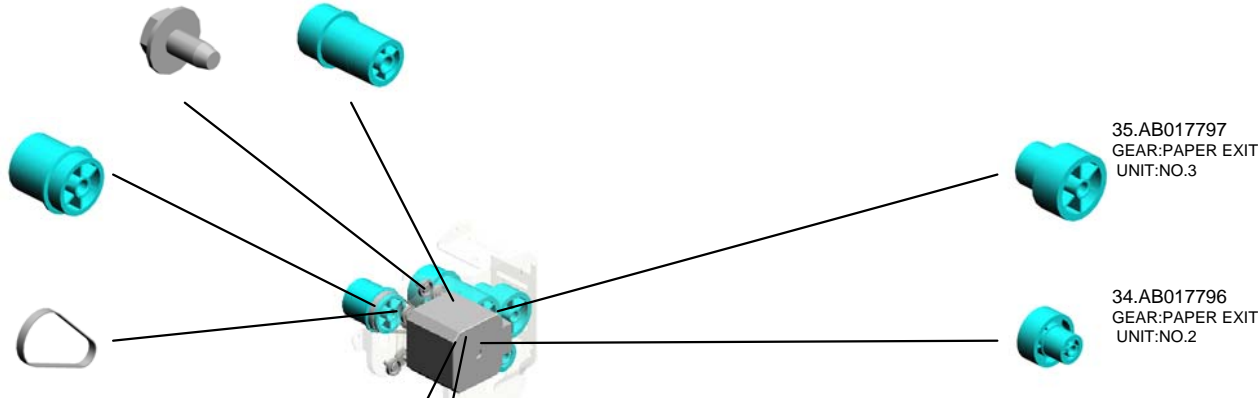

35.AB017797  
GEAR:PAPER EXIT  
UNIT:NO.3

34.AB017796  
GEAR:PAPER EXIT  
UNIT:NO.2

73.M0281178  
DC STEPPER MOTOR:  
REVERSE:0.94  
W

8.08050089  
RETAINING RING -  
M4

U001	U002	U003	U004	U005	U006	U007	U008	U009	U010	U011	U012	U013	U014	U015	U016	U017
------	------	------	------	------	------	------	------	------	------	------	------	------	------	------	------	------

# U015\_S005

## DRIVE UNIT:PAPER FEED

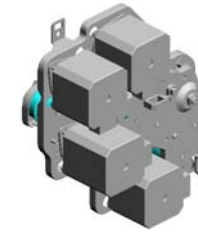

56.M0261180  
DRIVE UNIT:PAPE  
R FEED

27.AB017788 (x2)  
GEAR:TRANSPOR  
T

28.AB017789  
GEAR:REGISTRATI  
ON:COUPLING

60.M0261192 (x2)  
JOINT:PAPER FEE  
D:DRIVE

62.M0261194 (x2)  
SHAFT:TRANSPOR  
T:DRIVE

18.AA082101 (x4)  
BUSHING - 6X10X6

59.M0261190 (x2)  
DC STEPPER MOT  
OR:REGIST:1.34W

16.AA043601 (x2)  
TIMING BELT - B40  
S2M118

29.AB017790  
GEAR:DUPLEX:DRIVE

46.B2382676  
TENSION SPRING

17.AA043613 (x2)  
TIMING BELT - 40S  
3M177

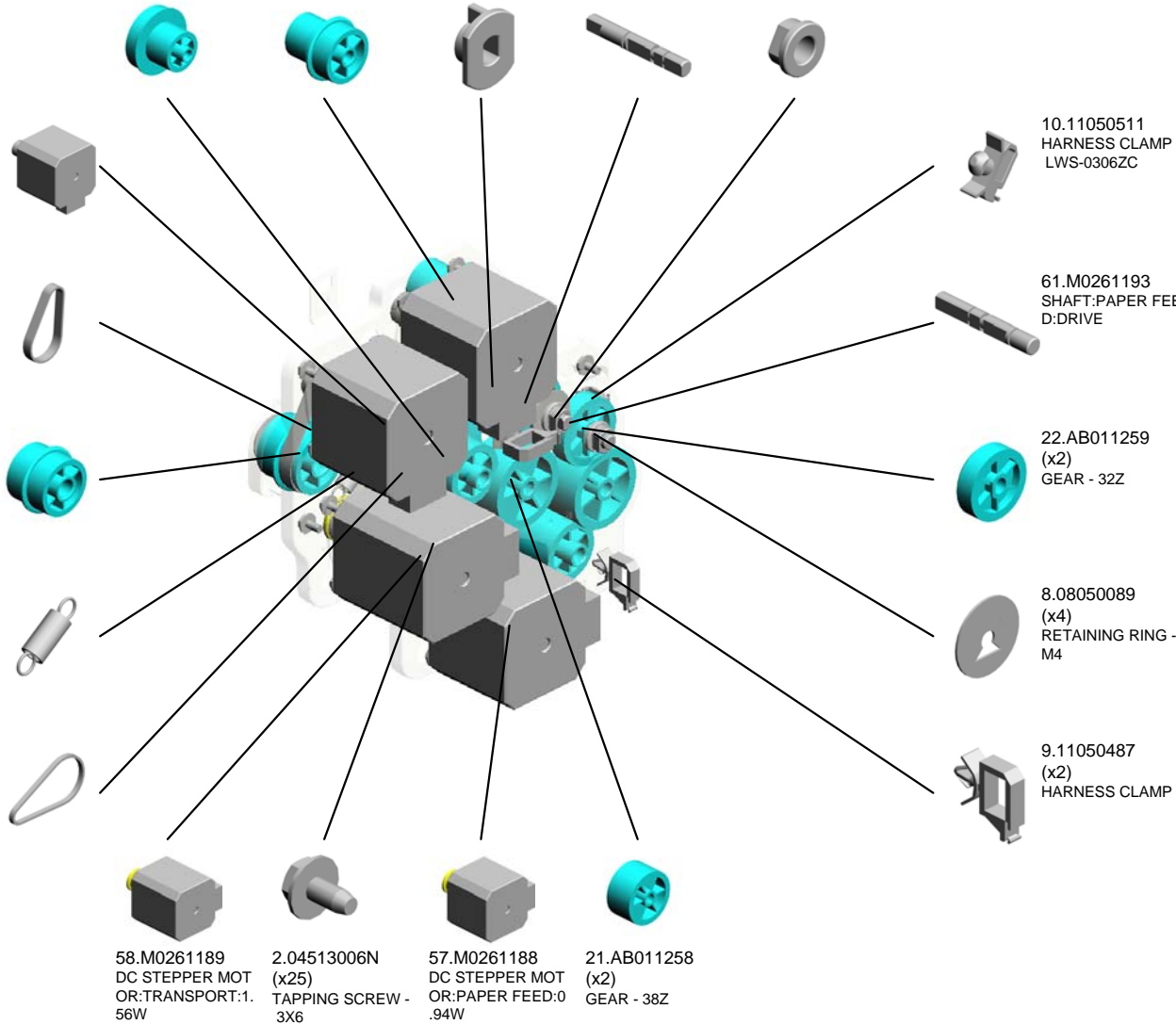

10.11050511  
HARNES CLAMP -  
LWS-0306ZC

61.M0261193  
SHAFT:PAPER FEE  
D:DRIVE

22.AB011259 (x2)  
GEAR - 32Z

8.08050089 (x4)  
RETAINING RING -  
M4

9.11050487 (x2)  
HARNES CLAMP

58.M0261189  
DC STEPPER MOT  
OR:TRANSPORT:1.  
56W

2.04513006N (x25)  
TAPPING SCREW -  
3X6

57.M0261188  
DC STEPPER MOT  
OR:PAPER FEED:0  
.94W

21.AB011258 (x2)  
GEAR - 38Z

# U016 ELECTRICAL

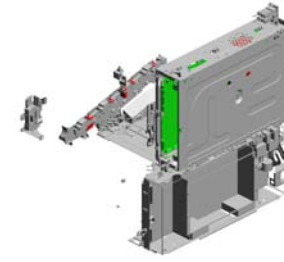
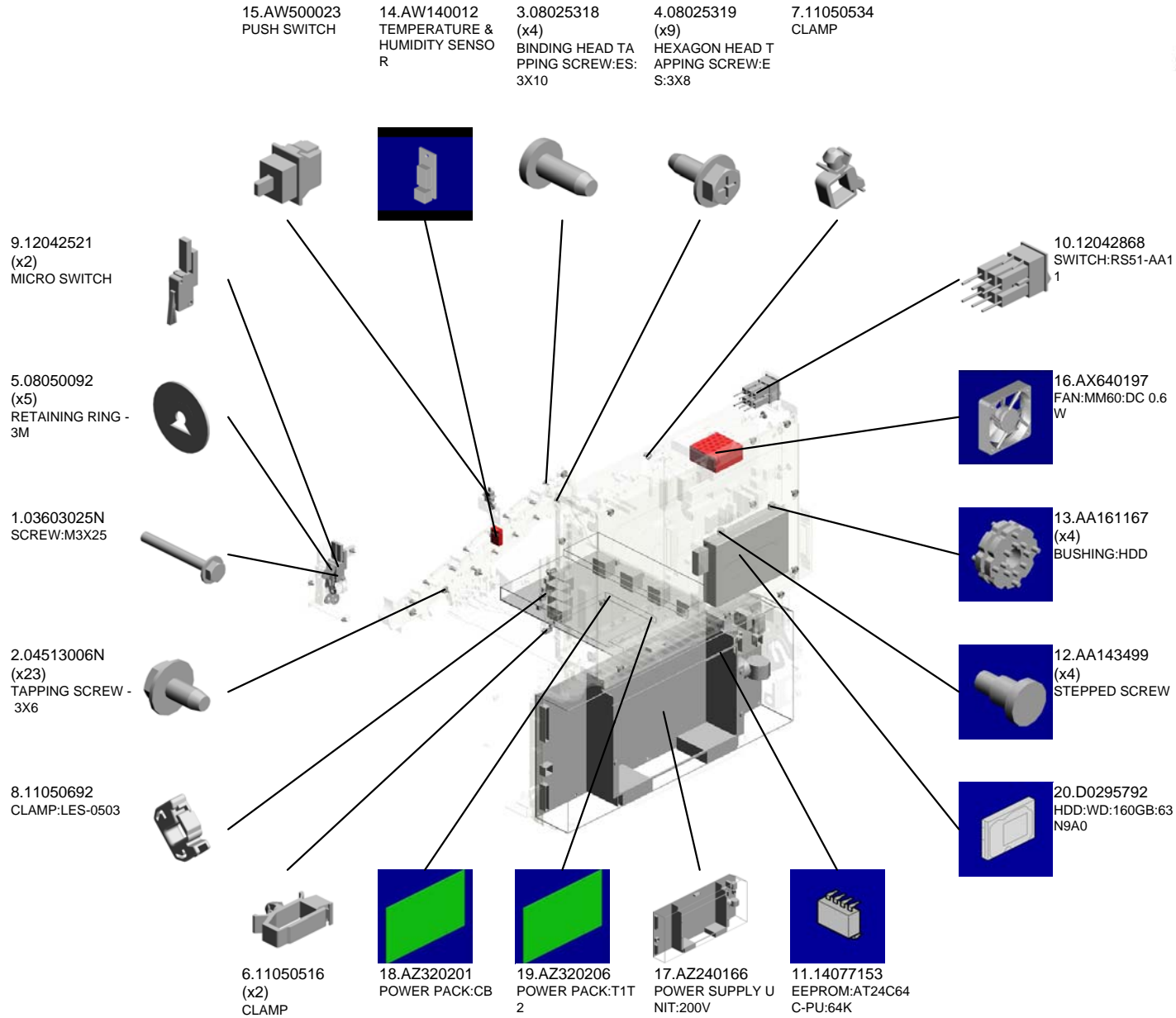

U001	U002	U003	U004	U005	U006	U007	U008	U009	U010	U011	U012	U013	U014	U015	U016	U017
------	------	------	------	------	------	------	------	------	------	------	------	------	------	------	------	------

# U016 ELECTRICAL

28.GA003033  
DECAL - SHIELDIN  
G PLATE K

31.M0265124  
PCB:IPU

37.M0265660  
BRACKET:FAN

33.M0265272  
CABLE:HDD:SATA:  
RED135

36.M0265659  
PANEL:SD

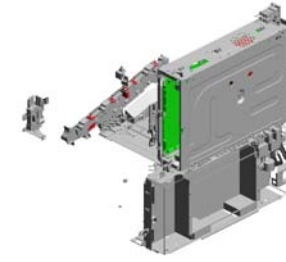

27.GA003032  
DECAL - SHIELDIN  
G PLATE C



26.GA003031  
DECAL - SHIELDIN  
G PLATE M



25.GA003030  
DECAL - SHIELDIN  
G PLATE Y



21.D0395846  
(x2)  
SPRING:SAFETY S  
WITCH:FRONT



29.M0261186  
GUIDE:HARNESS



30.M0265101  
PCB:BCU:ASS'Y



34.M0265636  
COVER:RACK



39.M0265663  
(x2)  
GROUND PLATE:H  
DD



38.M0265662  
BRACKET:HDD



32.M0265194  
PCB:SDB

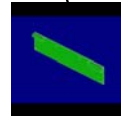

22.D0895795  
SD-CARD:Z-V4:EX  
P:ASSY

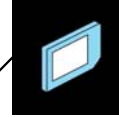

35.M0265652  
PANEL:CTL



40.M0265712  
SERVICE PARTS:P  
CB:EX2:M026:ASS'  
Y



24.G1786072  
PCB:PC4200:RAW  
CARD-A:1GB:ASS'  
Y

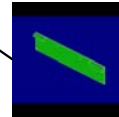

23.G1786062  
PWB:DDR2-DIMM:  
RAWCARD-C

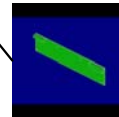

# U016 ELECTRICAL

- 55.M0265876 LEVER:SAFETY SWITCH:NO.1
- 51.M0265870 ARM:SAFETY SWITCH:NO.2
- 49.M0265866 BRACKET:SAFETY SWITCH:MAIN
- 54.M0265875 SHAFT:SAFETY SWITCH:NO.5
- 58.M0265879 LEVER:SAFETY SWITCH:NO.4

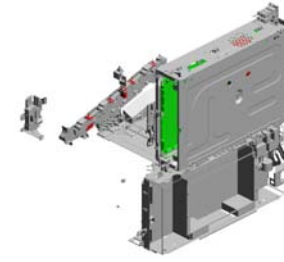

50.M0265868  
ARM:SAFETY SWITCH:NO.1

57.M0265878  
LEVER:SAFETY SWITCH:NO.3

52.M0265871  
(x2)  
SHAFT:SAFETY SWITCH:NO.1

56.M0265877  
LEVER:SAFETY SWITCH:NO.2

53.M0265874  
SHAFT:SAFETY SWITCH:NO.4

60.M0265882  
(x4)  
TERMINAL:DEVELOPMENT

47.M0265847  
BRACKET:PUSH SWITCH

45.M0265828  
GUARD:HARNESS:BCU

59.M0265881  
INSULATING SHEET:POWER PACK

44.M0265819  
COVER:POWER SUPPLY UNIT:HEATER

43.M0265816  
BRACKET:MAIN SWITCH

48.M0265857  
(x2)  
PANEL:INTERFACE:HE-71

42.M0265782  
CABLE:HDD:S-ATA:POWER:120

41.M0265713  
SERVICE PARTS:PCB:EX2:M022:ASSY

46.M0265831  
COVER:HARNESS:POWER PACK

# U016 ELECTRICAL

67.M0265891  
WIRE:HIGH VOLTA  
GE:DEVELOPMEN  
T:C

70.M0265894  
INNER COVER:TE  
RMINAL

65.M0265888  
TERMINAL:POWER  
PACK

62.M0265884  
(x4)  
SPRING PLATE:CH  
ARGE

63.M0265886  
(x4)  
SPRING PLATE:DE  
VELOPMENT

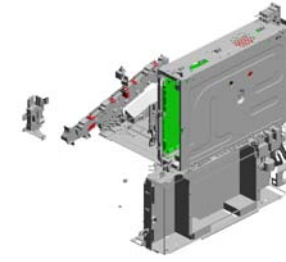

71.M0265895  
(x4)  
PLATE:SPRING PL  
ATE:DEVELOPMEN  
T



66.M0265889  
WIRE:HIGH VOLTA  
GE:DEVELOPMEN  
T:K



77.M0662490  
DECAL:GUIDE:SET  
:PCU  
201104-06



73.M0265897  
PLATE:SPRING PL  
ATE:CHARGE



72.M0265896  
INNER COVER:GU  
ARD:HARNESS



68.M0265892  
WIRE:HIGH VOLTA  
GE:DEVELOPMEN  
T:M



64.M0265887  
(x5)  
TERMINAL:TRANS  
FER UNIT

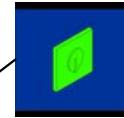

74.M0269590  
NV-RAM

69.M0265893  
WIRE:HIGH VOLTA  
GE:DEVELOPMEN  
T:Y



76.M0261244  
COVER:FAN:C/T B  
OX



61.M0265883  
HOLDER:TERMINA  
L:DEVELOPMENT



75.M0281168  
COVER:DRIVE UNI  
T:SYNCHRONOUS  
BELT



# U017.MAIN FRAME

U017\_S001  
M0261301  
DRUM STAY:PCU:ASS'Y

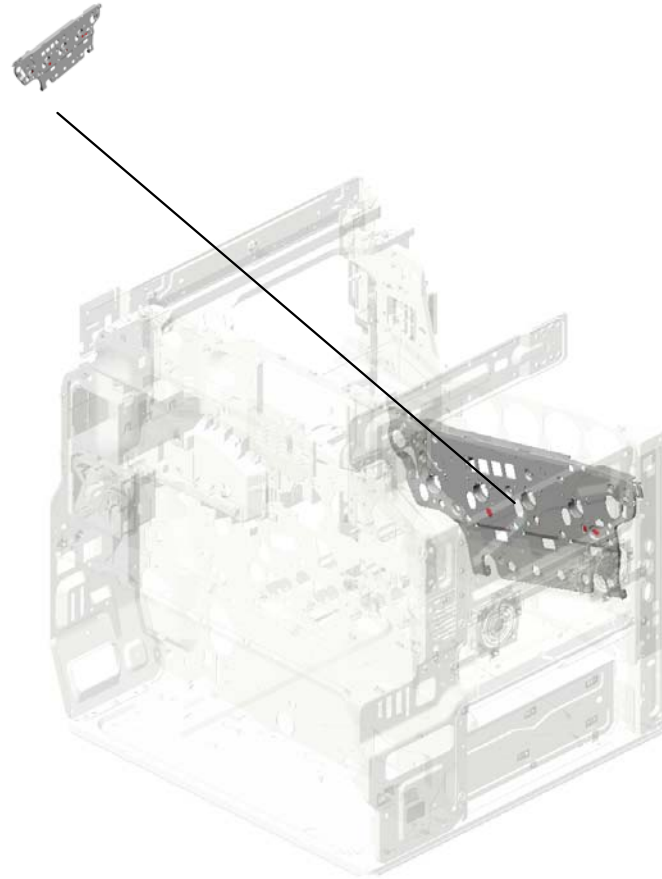

U001	U002	U003	U004	U005	U006	U007	U008	U009	U010	U011	U012	U013	U014	U015	U016	U017
------	------	------	------	------	------	------	------	------	------	------	------	------	------	------	------	------



# U017 MAIN FRAME

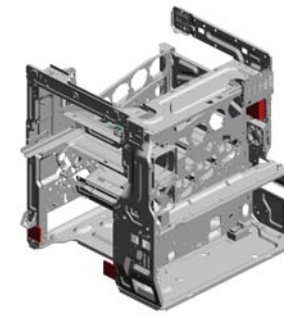

- 10.AB017800 GEAR:DRIVE UNIT: TRAY:COUPLING
- 18.M0261067 LEVER:LOCK:FUSI NG UNIT:FRONT
- 20.M0261117 LEVER:GUIDE PLA TE:UPPER
- 6.04543008Q (x14) TAPPING SCREW: 3X8
- 3.04513006N (x85) TAPPING SCREW - 3X6

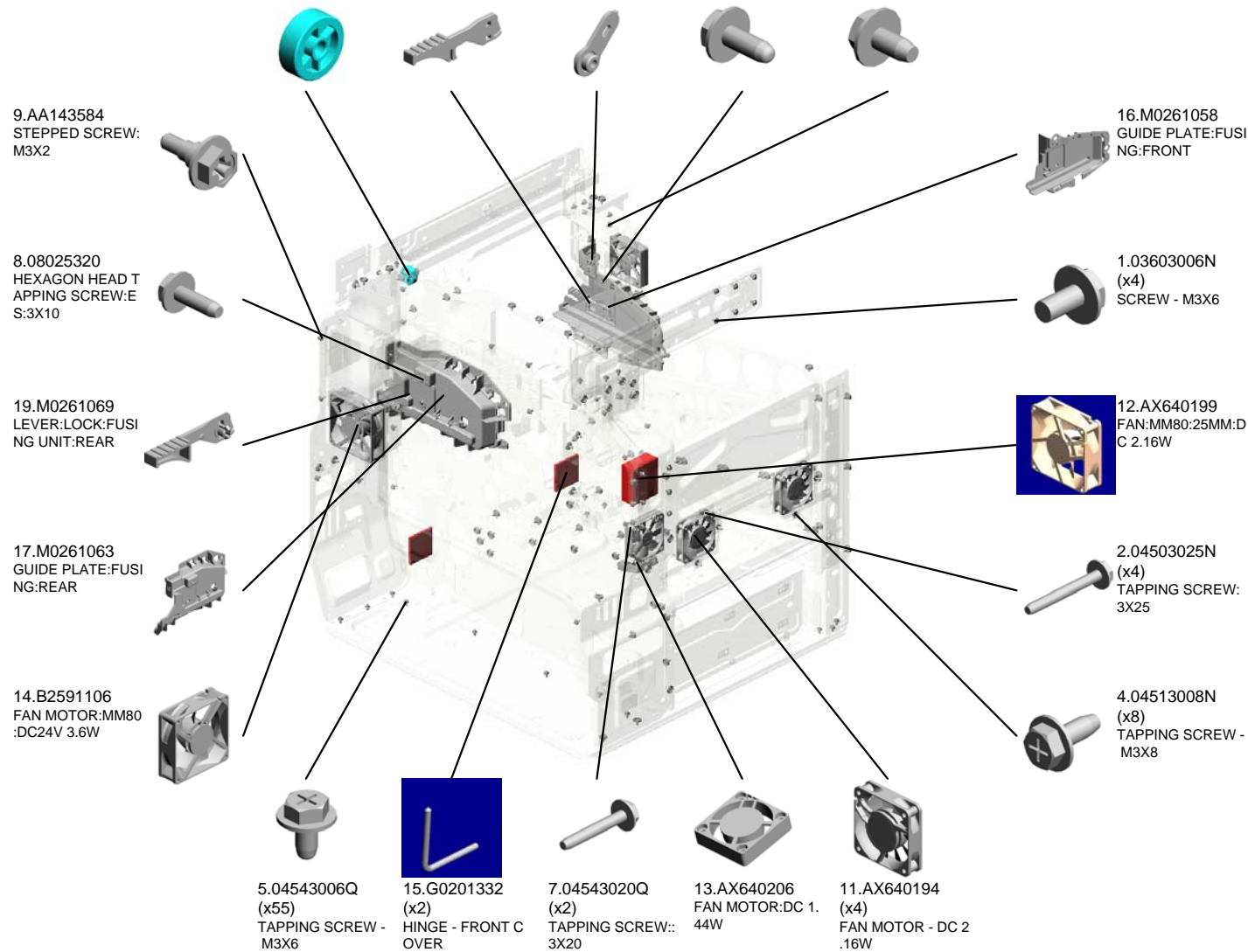

# U017 MAIN FRAME

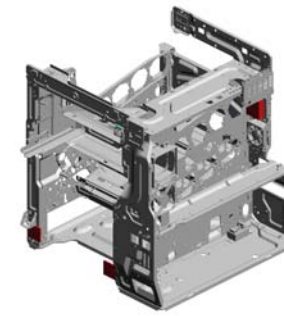

- 25.M0261351 DUCT:FUSING:UPPER
- 36.M0281196 COVER:GEAR:REVERSE SUB-UNIT
- 28.M0261354 SHEET:DAMPING INSULATION:DUCT:LOWER
- 32.M0261366 DUCT:PAPER EXIT UNIT:FRONT
- 21.M0261118 LEVER:GUIDE PLATE:LEFT

27.M0261353 SHEET:DAMPING INSULATION:DUCT:UPPER

26.M0261352 DUCT:FUSING:LOWER

33.M0261371 DUCT:DRIVE UNIT

29.M0261356 DUCT:DEVELOPMENT UNIT:FRONT

31.M0261358 (x2) GUARD:FAN:DEVELOPMENT UNIT

35.M0262455 GUIDE:PCU

23.M0261330 HINGE:LEFT

24.M0261331 HINGE:RIGHT

30.M0261357 DUCT:DEVELOPMENT UNIT:REAR

34.M0262450 (x4) RAIL:PCU:ASS'Y

U017\_S001  
DRUM STAY:PCU:ASS'Y

39.M0261329  
(x4)  
DECAL:CLEANING:  
POSITIONING DISP  
LAY

38.M0261310  
LEVER:LOCK:DRU  
M STAY

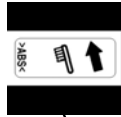

22.M0261302  
DRUM STAY:FRAM  
E:ASSY



37.M0261301  
DRUM STAY:PCU:  
ASSY

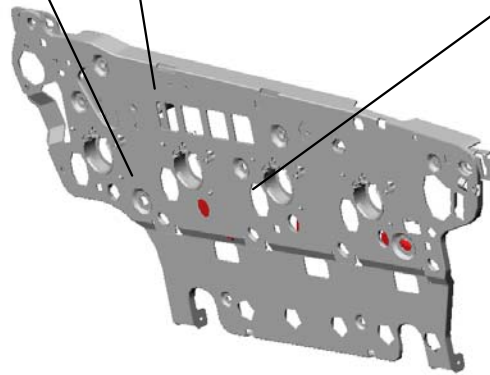

# ACCESSORIES

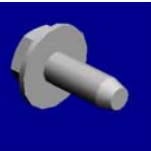

1.04573008N  
TAPPING SCREW - M3X8



2.11500434  
POWER SUPPLY CODE:250V:10A:EU

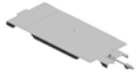

3.M0262728  
HEAT SINK:HEATER:EU:ADHESION

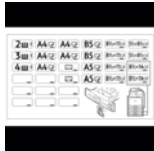

4.M0262939  
DECAL:PAPER TRAY:SIZE INDICATI  
ON



5.M0265737  
SD-CARD:VM/CALYPSO



6.M0266885  
DECAL:MAIN SWITCH:ON-STANDBY:  
EU



7.M0266890  
DECAL:CAUTION:ORIGINAL:ENGLIS  
H

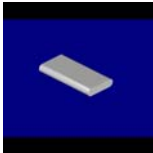

8.M0521563  
GASKET:BRACKET:REAR:SMALL

# SPECIAL TOOLS



1.52039502  
Silicon Grease G-501



2.A1849501  
OPTICS ADJUSTMENT TOOL (2pcs/s  
et)

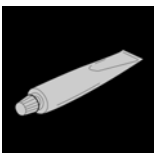

3.A2579300  
Grease Barrierta - S552R

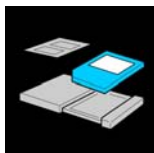

4.B6455010  
SD Card



5.B6456705  
PCMCIA Card Adapter



6.B6456820  
USB Reader/Writer



7.B6795100  
Plug - IEEE1284 Type C



8.C4019503  
20X Magnification Scope



9.D0159500  
G104 YELLOW TONER



10.G0219350  
Loop-back Connector - Parallel



11.VSSM9000  
Digital Multimeter - FLUKE87

# DECALS AND DOCUMENTS



1.AA001527  
PLATE:LOGOTYPE:GES



2.AA001528  
PLATE:LOGOTYPE:REX



3.AA001529  
PLATE:LOGO:INF



4.AA001530  
PLATE:LOGO:NSA



5.AA001532  
PLATE:LOGO:RIC



6.GA003030  
DECAL - SHIELDING PLATE Y



7.GA003031  
DECAL - SHIELDING PLATE M



8.GA003032  
DECAL - SHIELDING PLATE C

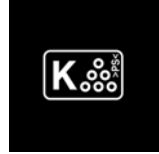

9.GA003033  
DECAL - SHIELDING PLATE K



10.M0226801  
DECAL:MODEL NAME:M022:RIC



11.M0226805  
DECAL:MODEL NAME:M022:NSA



12.M0226809  
DECAL:MODEL NAME:M022:INF



13.M0262691  
DECAL:SCALE:MANUAL FEED

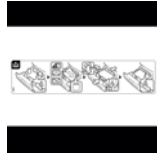

14.M0262936  
DECAL:PAPER SET DIRECTION:TRAY:LEFT



15.M0262938  
DECAL:COVER:PAPER TRAY



16.M0262939  
DECAL:PAPER TRAY:SIZE INDICATION



17.M0262993  
DECAL:SIDE FENCE:MANUAL FEED



18.M0264296  
DECAL:H-TEMP WARNING:FUSING:1

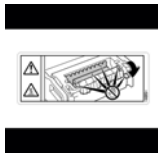

19.M0264298  
DECAL:H-TEMP WARNING:FUSING:3



20.M0264299  
DECAL:H-TEMP WARNING:FUSING:2



21.M0264686  
DECAL:TRANSFER:HOLDER

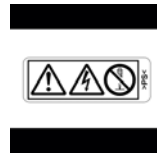

22.M0266365  
DECAL:WARNING (HIGH VOLTAGE)



23.M0266801  
DECAL:MODEL NAME:M026:RIC



24.M0266802  
DECAL:MODEL NAME:M026:SVN

## DECALS AND DOCUMENTS



25.M0266803  
DECAL:MODEL NAME:M026:GES:NA



26.M0266804  
DECAL:MODEL NAME:M026:LAN:NA



27.M0266805  
DECAL:MODEL NAME:M026:NSA



28.M0266809  
DECAL:MODEL NAME:M026:INF

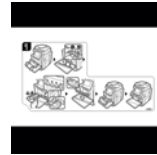

29.M0266850  
DECAL:CLEANING:SHIELD GLASS



30.M0266880  
DECAL:COLORED DISPLAY:INNER C  
OVER:C



31.M0266881  
DECAL:COLORED DISPLAY:INNER C  
OVER:M



32.M0266882  
DECAL:COLORED DISPLAY:INNER C  
OVER:Y



33.M0266883  
DECAL:COLORED DISPLAY:INNER C  
OVER:BK



34.M0266885  
DECAL:MAIN SWITCH:ON-STANDBY:  
EU

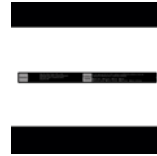

35.M0266890  
DECAL:CAUTION:ORIGINAL:ENGLIS  
H



36.M3646021  
DECAL:ORIGINAL TABLE



37.M3646031  
DECAL:ORIGINAL SCALE:INNER BA  
CK



38.M3646032  
DECAL:ORIGINAL SCALE:FRONT

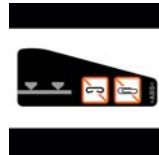

39.M3646041  
DECAL:SIDE FENCE



40.M3646051  
DECAL:LEVER:KNOB



41.M3666811  
DECAL:STAPLER:CAUTION

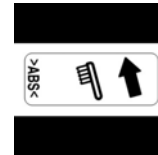

42.M0261329  
DECAL:CLEANING:POSITIONING DIS  
PLAY  
201104-15

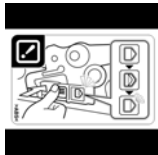

43.M0662490  
DECAL:GUIDE:SET:PCU  
201104-06

## Exclusive Parts

Number	Part Name	Group	ID
52039502	Silicon Grease G-501	SPECIAL TOOLS	1
52062686	SNAP RING	U006	12
		U006_S001	12
		U007_S003	3
52152621	SNAP RING - M6	U013	12
54421924	EXPOSURE GLASS CUSHION	U004	5
54472681	SNAP RING	U013	13
A1849501	OPTICS ADJUSTMENT TOOL (2pcs /set)	SPECIAL TOOLS	2
A2222724	EXTERNAL CIRCLIP - MM8	U003	15
A2579300	Grease Barrierta - S552R	SPECIAL TOOLS	3
A2596754	BUSHING - 6 6MM	U013	14
A2672857	SPRING PLATE - SIDE FENCE	U006_S002_S002	13
A2672859	SIDE FENCE STOPPER	U006_S002_S002	14
A2672860	REAR LEVER STOPPER	U006_S002_S002	15
A3344678	RACK SHIELD MYLAR	U003_S003	16
AA001527	PLATE:LOGOTYPE:GES	DECALS AND DOCUMENTS	1
AA001528	PLATE:LOGOTYPE:REX	DECALS AND DOCUMENTS	2
AA001529	PLATE:LOGO:INF	DECALS AND DOCUMENTS	3
AA001530	PLATE:LOGO:NSA	DECALS AND DOCUMENTS	4
AA001532	PLATE:LOGO:RIC	DECALS AND DOCUMENTS	5
AA010121	FILTER:IMAGE FORMING MD	U001	2
AA010122	FILTER:REAR	U001	3
AA043319	TIMING BELT - 40S2M156	U003	17
AA043338	TIMING BELT:DRIVE UNIT:50S3M351	U015_S003	14
AA043339	TIMING BELT:PAPER EXIT:40S2M122	U015_S004	15
AA043601	TIMING BELT - B40S2M118	U015_S005	16
AA043603	TIMING BELT:B40S2M128	U003	18
AA043613	TIMING BELT - 40S3M177	U015_S005	17
AA060691	TENSION SPRING	U006_S001	16
AA060979	TENSION SPRING:TENSION:14720	U004	6

Number	Part Name	Group	ID
	MN		
AA060980	TENSION SPRING:TENSION:11300 MN	U004	7
AA060989	SPRING:FUSING EXIT:PRESSURE	U012_S001	12
AA061035	COIL SPRING:PRESSURE:55N	U012_S001	13
AA063460	COMPRESSION SPRING:OIL SUPPLY ROLLER	U012_S001	14
AA063461	COMPRESSION SPRING:BELT TENSIONER	U012_S001	15
AA082075	BUSHING - M6	U006	17
		U013	15
AA082101	BUSHING - 6X10X6	U003	19
		U006_S001_S002	18
		U009_S001	1
		U013	16
		U014_S001	6
		U015	18
		U015_S001	18
AA082102	BUSHING - 6X10X6	U013	17
AA082143	BUSHING - 6X10X6	U006_S001	19
AA082144	BUSHING - 8X12X7	U004	8
AA082150	PLAIN SHAFT BEARING:M6	U006_S001	20
AA083014	ONE-WAY CLUTCH	U013	18
AA100014	RETAINING RING C - SEPARATE	U006_S001	21
AA132207	SPACER - M7	U010	7
AA132208	SPACER - M6	U003	20
AA132225	SPACER:DIA10XDIA15X1	U003_S003	21
AA143499	STEPPED SCREW	U016	12
AA143584	STEPPED SCREW:M3X2	U001	4
		U017	9
AA143593	SCREW:M4X4	U012_S001	16
AA143788	PIN:GUIDE PLATE:PAPER FEED	U003	22
AA143792	SCREW:DRAWER	U012_S001	17
AA143867	SCREW:DIA4:M3	U012_S001	18
AA145294	PARALLEL PIN - 2X12MM	U015	19
AA161163	CUSHION	U006	22
AA161167	BUSHING:HDD	U016	13

## Exclusive Parts

Number	Part Name	Group	ID
AB010156	GEAR:SEPARATE:DRIVE	U006_S001	23
AB010157	GEAR:SEPARATE:DRIVEN	U006_S001	24
AB010390	GEAR:DRIVE:ON-OFF:SECOND	U015	20
AB011218	GEAR - ROLLER CLUTCH	U006_S001	25
AB011252	GEAR - 20Z	U006_S001	26
		U013	19
AB011258	GEAR - 38Z	U015_S005	21
AB011259	GEAR - 32Z	U015_S005	22
AB011416	GEAR - 20Z	U013	20
AB012063	GEAR:IDLER:FUSING UNIT:Z31	U012_S001	19
AB012064	GEAR:IDLER:Z23	U012_S001	20
AB012065	GEAR:PRESSURE ROLLER:Z27	U012_S001	21
AB012066	GEAR:HOT ROLLER:MECHANICAL ROLLER CLUTCH:Z25	U012_S001	22
AB017784	GEAR:ON-OFF:TRANSFER:NO.1	U015_S001	23
AB017785	GEAR:ON-OFF:TRANSFER:NO.2	U015_S001	24
AB017786	GEAR:SLOW DOWN:ON-OFF:SECOND	U015	25
AB017787	GEAR:IDLER:ON-OFF:SECOND	U015	26
AB017788	GEAR:TRANSPORT	U015_S005	27
AB017789	GEAR:REGISTRATION:COUPLING	U015_S005	28
AB017790	GEAR:DUPLEX:DRIVE	U015_S005	29
AB017792	GEAR:DRIVE UNIT:FUSING:NO.2	U015_S003	30
AB017793	GEAR:DRIVE UNIT:FUSING:NO.3	U015_S003	31
AB017794	GEAR:DRIVE UNIT:FUSING:NO.4	U015_S003	32
AB017795	GEAR:DRIVE UNIT:PAPER EXIT:NO.1	U015	33
AB017796	GEAR:PAPER EXIT UNIT:NO.2	U015_S004	34
AB017797	GEAR:PAPER EXIT UNIT:NO.3	U015_S004	35
AB017798	GEAR:PAPER EXIT UNIT:NO.4	U015_S004	36
AB017799	GEAR:REVERSE:COUPLING	U015_S004	37
AB017800	GEAR:DRIVE UNIT:TRAY:COUPLING	U017	10
AB017816	GEAR:DRIVE UNIT:FUSING:NO.1	U015_S003	38
AB030828	PULLEY:DRIVE UNIT:FUSING:TIGHTENER	U015_S003	39
AC012069	EXPOSURE GLASS	U004	9
AC030177	MIRROR:NO.1	U004_S001	10

Number	Part Name	Group	ID
AC030178	MIRROR:NO.2	U004_S002	11
AE010076	HOT ROLLER	U012_S001	23
AE012037	HEAT ROLLER	U012_S001	24
AE020179	PRESSURE ROLLER	U012_S001	25
AE030066	BALL BEARING:MM25XMM32X7	U012_S001	26
AE030069	BALL BEARING:DIA12XDIA21X7	U012_S001	27
AE030074	BALL BEARING:DIA17XDIA26X5	U012_S001	28
AE031045	BUSHING - BELT TENSION ROLLER	U012_S001	29
AE031061	FRONT BUSHING - OIL SUPPLY ROLLER	U012_S001	30
AE031062	REAR BUSHING - OIL SUPPLY ROLLER	U012_S001	31
AE032030	BUSHING - 20X25	U012_S001	32
AE040074	OIL SUPPLY ROLLER:DIA18	U012_S001	33
AE040075	ROLLER:BELT TENSIONER	U012_S001	34
AE042087	CLEANING ROLLER:OIL SUPPLY ROLLER	U012_S001	35
AF013006	BOTTOM PLATE PAD	U006_S002_S003	27
AF030049	PICK-UP ROLLER	U013	21
AF030090	PAPER FEED ROLLER:PICKUP	U006_S001	28
AF030363	PICKUP ROLLER	U003	23
AF031046	FEED ROLLER - MANUAL FEED	U013	22
AF031090	PAPER FEED ROLLER:FEED	U006_S001	29
AF032046	SEPARATION ROLLER - MANUAL FEED	U013	23
AF032090	PAPER FEED ROLLER:SEPARATE	U006_S001	30
AF040571	GUIDE ROLLER	U006	31
AG070516	MAGNET CATCH:18N:ASS'Y	U013	24
AW010107	PAPER FEED SENSOR	U006	32
		U006_S001	32
		U013	25
AW010118	PAPER FEED SENSOR	U010	8
AW010127	PAPER FEED SENSOR	U014_S001	7
AW010146	PHOTO REFLECTION SENSOR:PAPER FEED	U006_S001	33
		U014_S001	8
AW020141	PHOTOINTERRUPTOR	U003	24
AW020145	PHOTOINTERRUPTOR:FLAT	U004	12



## Exclusive Parts

Number	Part Name	Group	ID
		U006_S001	34
		U011	3
		U013	26
		U014_S001	9
AW100105	THERMISTOR:FUSING	U012_S001	36
AW100106	THERMOPILE	U012	37
AW100129	THERMISTOR:PRESSURE	U012_S001	38
AW110090	THERMOSTAT:WELDING	U012_S001	39
AW110093	THERMOSTAT:WELDING	U012_S001	40
AW140012	TEMPERATURE & HUMIDITY SENSOR	U016	14
AW500023	PUSH SWITCH	U011	4
		U013	27
		U016	15
AW500031	PAPER SIZE SENSOR	U013_S001	28
AW500035	PAPER END SENSOR	U013	29
AW500038	PUSH SWITCH:PAPER SIZE SENSOR	U006	35
AX040154	DC MOTOR 24V	U006	36
AX060385	DC BRUSHLESS MOTOR:FUSING/EXIT:19.5W	U015_S003	40
AX060387	DC BRUSHLESS MOTOR:DEV:COLOR:40W	U015_S001	41
AX060388	DC BRUSHLESS MOTOR:DRUM:COLOR:25W	U015_S001	42
AX060389	DC BRUSHLESS MOTOR:DRUM:BLACK:31W	U015_S001	43
AX200319	MAGNETIC CLUTCH:DEVELOPMENT	U015_S001	44
AX210103	MAGNETIC CLUTCH:0.25N	U003	25
AX440313	HEATER:230V:650W/400W	U012_S001	41
AX440314	HEATER:230V:300W	U012_S001	42
AX640170	FAN MOTOR - MM60 DC24V	U003	26
AX640194	FAN MOTOR - DC 2.16W	U017	11
AX640197	FAN:MM60:DC 0.6W	U016	16
AX640199	FAN:MM80:25MM:DC 2.16W	U017	12
AX640206	FAN MOTOR:DC 1.44W	U017	13
AZ240166	POWER SUPPLY UNIT:200V	U016	17

Number	Part Name	Group	ID
AZ300131	POWER PACK:D	U013	30
AZ320201	POWER PACK:CB	U016	18
AZ320206	POWER PACK:T1T2	U016	19
B0042310	SPUR	U010	9
B0042923	SPRING PLATE - RELEASE LEVER	U006_S002_S001	37
B0241264	MAGNET CATCH	U001_S001	5
B1541826	COVER:SENSOR:AKS	U004	13
B1801704	BRACKET:TENSION	U004	14
B2231144	HOLDER:POSITIONING SENSOR	U015_S001	45
B2232608	GEAR:Z16	U013	31
B2232676	SPRING - 11N	U013	32
B2232689	GEAR:Z28	U013	33
B2232730	PAPER TRAY STOPPER ASS'Y	U006	38
B2232767	PAPER END FEELER	U006_S001	39
B2232829	FEED GUIDE	U006_S001	40
B2232861	GRIP HOLDER	U006_S002	41
B2232869	GROUND PLATE	U006_S002	42
B2232923	STOPPER LEVER - FRONT	U006_S002_S001	43
B2232936	GEAR - 16Z	U006_S002	44
B2234428	ROLLER:GUIDE:PFA	U013	34
		U014_S001	10
B2234433	ROLLER - DIA16	U013	35
B2234435	ROLLER:AUXILIARY:DRIVEN:DIA16:PFA	U014_S001	11
B2234464	TIMING PULLEY:23T	U013	36
B2234494	STOPPER- UPPERGATE PAWL	U013	37
		U014_S001	12
B2234536	TIMING BELT:30S2M234	U013	38
B2274673	EXIT ROLLER	U014_S001	13
B2381534	LCD SPACER A	U002_S001	3
B2381535	LCD SPACER B	U002_S001	4
B2381715	STEPPER MOTOR DC3.9V	U004	15
B2381792	TIMING BELT - 157ST1.5-4.0	U004	16
B2381806	IDLER PULLEY	U004	17
B2381807	PULLEY	U004_S002	18
B2382655	GEAR - 16Z	U006	45
B2382675	REGISTRATION ROLLER BUSHING	U006	46

## Exclusive Parts

Number	Part Name	Group	ID
B2382676	TENSION SPRING	U015_S005	46
B2384197	LEVER:LOCK:PRESSURE	U012_S001	43
B2384365	LENS HOLDER	U012	44
B2384366	LENS COVER	U012	45
B2591106	FAN MOTOR:MM80:DC24V 3.6W	U017	14
B2591367	COVER MAGNET	U001	6
		U001_S002	6
B3901759	SHAFT:SCALE	U004	19
B6455010	SD Card	SPECIAL TOOLS	4
B6456705	PCMCIA Card Adapter	SPECIAL TOOLS	5
B6456820	USB Reader/Writer	SPECIAL TOOLS	6
B6795100	Plug - IEEE1284 Type C	SPECIAL TOOLS	7
B7003125	TIMING BELT:B40S2M232	U003	27
B7893716	TENSION SPRING - GATE PAWL	U003	28
B7894257	PULLEY FLANGE	U003	29
B7894332	PULLEY - 34T	U003	30
B8332567	TENSION SPRING	U015_S003	47
B8722529	COLLAR:PICKUP	U003	31
C4019503	20X Magnification Scope	SPECIAL TOOLS	8
D0094407	FEELER - OVERFLOW	U014_S001	14
D0094485	BUSHING - GATE	U013	39
D0159500	G104 YELLOW TONER	SPECIAL TOOLS	9
D0291484	TOUCH PANEL:WVGA:FU-ACF	U002_S001	5
D0291745	PULLEY:DRIVE WERE:FRONT	U004	20
D0291748	PULLEY:DRIVE WERE:REAR:ASS'Y	U004	21
D0291749	PULLEY:PROTECTION	U004	22
D0294461	TIMING PULLEY:20T:DIA6	U014_S001	15
D0295792	HDD:WD:160GB:63N9A0	U016	20
D0391253	BAND:COVER:FRONT	U001	7
D0391254	SPRING PLATE:BAND	U001	8
D0391259	SHAFT:COVER:FRONT	U001	9
D0391751	HOLDER:EXPOSURE GLASS	U004	23
D0392752	DISC:SIDE FENCE	U013_S001	40
D0392823	COMPRESSION SPRING:SIDE FENCE:PLATE:FRONT	U006_S002_S001	47
D0394539	GUIDE PLATE:GUIDE PLATE:ROLLER:DRIVEN	U013	41

Number	Part Name	Group	ID
D0395846	SPRING:SAFETY SWITCH:FRONT	U016	21
D0895795	SD-CARD:Z-V4:EXP:ASS'Y	U016	22
D3664242	TORQUE LIMITER - 24T	U003	32
G0201332	HINGE - FRONT COVER	U017	15
G0219350	Loop-back Connector - Parallel	SPECIAL TOOLS	10
G0602652	BUSHING - M4	U013	42
G0652767	LEVER - FEED	U006_S001	48
G0802900	TORQUE LIMITER	U013	43
G1023865	GUIDE:LEFT:INTERMEDIATE TRANSFER	U009_S002	5
G1024203	ROLLER:LEVER:PRESSURE	U012_S001	46
G1024661	COVER:FUSING:ENTRANCE SENSOR	U010	10
G1026115	LEVER:RELEASE:INTERMEDIATE TRANSFER	U009_S002	6
G1026136	GRIP:INTERMEDIATE TRANSFER:LEFT	U009_S002	7
G1026137	GRIP:INTERMEDIATE TRANSFER:RIGHT	U009_S002	8
G1026140	COVER:INTERMEDIATE TRANSFER	U009_S002	9
G1026190	GUIDE:FRONT:INTERMEDIATE TRANSFER:ASS'Y	U009_S002	10
G1026292	LEVER:PRESSURE:TRANSFER UNIT	U010	11
G1026293	SPRING:TRANSFER UNIT:LEFT	U010	12
G1026334	TENSION SPRING:CLEANER:DENSITY SENSOR	U010	13
G1026335	COVER:DENSITY SENSOR	U010	14
G1026341	SHEET:SENSOR	U010	15
G1786062	PWB:DDR2-DIMM:RAWCARD-C	U016	23
G1786072	PCB:PC4200:RAWCARD-A:1GB:ASS'Y	U016	24
G4042810	SPRING PLATE - 2ND MIRROR	U004_S002	24
G5701133	TIMING PULLEY 73	U004	25
G5701225	SENSOR SHIELDING PLATE	U003	33
		U004	26
GA003030	DECAL - SHIELDING PLATE Y	DECALS AND DO	6

## Exclusive Parts

Number	Part Name	Group	ID
		CUMENTS	
		U016	25
GA003031	DECAL - SHIELDING PLATE M	DECALS AND DOCUMENTS	7
		U016	26
GA003032	DECAL - SHIELDING PLATE C	DECALS AND DOCUMENTS	8
		U016	27
GA003033	DECAL - SHIELDING PLATE K	DECALS AND DOCUMENTS	9
		U016	28
GA152022	ENTRANCE SEAL:COLLECTION BOTTLE:PCU:ASS'Y	U011_S001	6
GW010007	PHOTO REFLECTION SENSOR:EXIT	U003	34
GW020020	PHOTOINTERRUPTOR:LG248NL1	U015	48
		U015_S001	48
H0532208	BUSHING - M4	U013	44
H3101360	PAD:PICKUP	U003	35
M0226400	WASTE TONER BOTTLE	U011_S001	5
M0226801	DECAL:MODEL NAME:M022:RIC	DECALS AND DOCUMENTS	10
M0226805	DECAL:MODEL NAME:M022:NSA	DECALS AND DOCUMENTS	11
M0226809	DECAL:MODEL NAME:M022:INF	DECALS AND DOCUMENTS	12
M0261033	HOLDER:CLUTCH:DEVELOPMENT	U015_S001	49
M0261049	BRACKET:ON-OFF:TRANSFER	U015_S001	50
M0261058	GUIDE PLATE:FUSING:FRONT	U017	16
M0261063	GUIDE PLATE:FUSING:REAR	U017	17
M0261067	LEVER:LOCK:FUSING UNIT:FRONT	U017	18
M0261069	LEVER:LOCK:FUSING UNIT:REAR	U017	19
M0261117	LEVER:GUIDE PLATE:UPPER	U017	20
M0261118	LEVER:GUIDE PLATE:LEFT	U017	21
M0261126	SHIELDING PLATE:ON-OFF:SECOND	U015	51
M0261127	CAM:ON-OFF:TRANSFER:SECOND	U015	52

Number	Part Name	Group	ID
M0261130	BRACKET:SENSOR:ON-OFF:SECOND	U015	53
M0261135	DRIVE UNIT:DRUM:DEVELOPMENT:TRANSFER	U015_S001	54
M0261165	DRIVE UNIT:FUSING	U015_S003	55
M0261180	DRIVE UNIT:PAPER FEED	U015_S005	56
M0261186	GUIDE:HARNESS	U016	29
M0261188	DC STEPPER MOTOR:PAPER FEED:0.94W	U015_S005	57
M0261189	DC STEPPER MOTOR:TRANSPORT:1.56W	U015_S005	58
M0261190	DC STEPPER MOTOR:REGIST:1.34W	U015_S005	59
M0261192	JOINT:PAPER FEED:DRIVE	U015_S005	60
M0261193	SHAFT:PAPER FEED:DRIVE	U015_S005	61
M0261194	SHAFT:TRANSPORT:DRIVE	U015_S005	62
M0261244	COVER:FAN:C/T BOX	U016	76
M0261250	COVER:FRONT:ASS'Y	U001_S001	10
M0261252	BRACKET:HINGE:RIGHT	U001	11
M0261254	BRACKET:HINGE:LEFT	U001	12
M0261255	COVER:UPPER:INNER BACK:SMALL	U001	13
M0261256	COVER:UPPER:INNER BACK	U001	14
M0261257	COVER:UPPER:EXIT	U001	15
M0261258	COVER:UPPER:FRONT	U001	16
M0261259	CAP:DIA18	U001	17
M0261260	COVER:RIGHT:REAR	U001	18
M0261262	COVER:RIGHT:UPPER	U001	19
M0261263	BRACKET:COVER:RIGHT:UPPER	U001	20
M0261264	COVER:RIGHT FRONT:LOWER	U001	21
M0261265	CAP:TOTAL COUNTER	U001	22
M0261267	BRACKET:BAND	U001	23
M0261268	CLEANER:SHIELD GLASS	U001	24
M0261271	COVER:LEFT	U001	25
M0261272	GRIP:UPPER	U001	26
M0261274	COVER:LEFT:UPPER	U001	27
M0261275	COVER:LEFT:RACK	U001	28
M0261276	CAP:LOUVER:LEFT	U001	29

## Exclusive Parts

Number	Part Name	Group	ID
M0261278	COVER:UPPER	U001	30
M0261279	COVER:UPPER:AUXILIARY	U001	31
M0261280	COVER:REAR:UPPER	U001	32
M0261281	COVER:REAR:LOWER	U001	33
M0261282	CAP:LOUVER:MM80	U001	34
M0261285	INNER COVER:TONER BOTTLE	U001_S002	35
M0261288	INNER COVER:RIGHT UPPER	U001	36
M0261289	INNER COVER:RIGHT LOWER	U001	37
M0261290	INNER COVER:LEFT UPPER	U001	38
M0261291	INNER COVER:LEFT LOWER	U001	39
M0261296	COVER:SCANNER:REAR	U001	40
M0261297	COVER:SCANNER:RIGHT	U001	41
M0261298	COVER:SCANNER:LEFT	U001	42
M0261299	COVER:SCANNER:FRONT	U001	43
M0261301	DRUM STAY:PCU:ASS'Y	U017_S001	37
M0261302	DRUM STAY:FRAME:ASS'Y	U017_S001	22
M0261310	LEVER:LOCK:DRUM STAY	U017_S001	38
M0261329	DECAL:CLEANING:POSITIONING DISPLAY	DECALS AND DOCUMENTS U017_S001	42 39
M0261330	HINGE:LEFT	U017	23
M0261331	HINGE:RIGHT	U017	24
M0261351	DUCT:FUSING:UPPER	U017	25
M0261352	DUCT:FUSING:LOWER	U017	26
M0261353	SHEET:DAMPING INSULATION:DU CT:UPPER	U017	27
M0261354	SHEET:DAMPING INSULATION:DU CT:LOWER	U017	28
M0261356	DUCT:DEVELOPMENT UNIT:FRONT	U017	29
M0261357	DUCT:DEVELOPMENT UNIT:REAR	U017	30
M0261358	GUARD:FAN:DEVELOPMENT UNIT	U017	31
M0261366	DUCT:PAPER EXIT UNIT:FRONT	U017	32
M0261371	DUCT:DRIVE UNIT	U017	33
M0261441	OPERATION SUB-UNIT:Z-GW:EU:ASS'Y	U002_S001	6
M0261452	PCB:KEY:SUB:ASS'Y	U002_S001	7
M0261458	PCB:KEY:MAIN:ASS'Y	U002_S001	8

Number	Part Name	Group	ID
M0261482	CABLE:FFC:LCD	U002_S001	9
M0261483	CABLE:FFC:KEY:MAIN	U002_S001	10
M0261484	CABLE:FFC:KEY:SUB	U002_S001	11
M0261496	PCB:LCDC:EU:FT:ASS'Y	U002_S001	12
M0261498	LCD:TFT:W-VGA:MV	U002_S001	13
M0261515	HINGE:ASS'Y	U002_S001	14
M0261516	COVER:HINGE:LEFT	U002_S001	15
M0261517	COVER:HINGE:RIGHT	U002_S001	16
M0261518	COVER:HINGE:UPPER	U002	17
M0261519	COVER:HINGE:LOWER	U002_S001	18
M0261520	COVER:HINGE:MIDDLE	U002_S001	19
M0261523	CAP:COVER:HINGE:UPPER	U002	20
M0261524	COVER:HINGE:CLAMP	U002_S001	21
M0261532	KEYTOP:START	U002_S001	22
M0261533	KEYTOP:CLEAR/STOP	U002_S001	23
M0261534	KEYTOP:RESET SWITCH	U002_S001	24
M0261547	COVER:REAR	U002_S001	25
M0261548	COVER:INNER	U002_S001	26
M0261555	SHEET:LCDC	U002_S001	27
M0261556	KEYTOP:BLANK	U002_S001	28
M0261558	KEYTOP:10KEY:1:EU	U002_S001	29
M0261559	KEYTOP:10KEY:2:EU	U002_S001	30
M0261562	KEYTOP:APPLICATION:EU	U002_S001	31
M0261564	KEYTOP:OTHER:EU	U002_S001	32
M0261711	SCALE:MAIN	U004	27
M0261712	EXPOSURE GLASS:DOCUMENT FEEDER:ASS'Y	U004	28
M0261713	SCALE:INNER BACK:PRINTING	U004	29
M0261714	SCALE:LEFT:EU:ADHESION	U004	30
M0261721	GUIDE:HARNES	U004	31
M0261732	HOLDER:HINGE:RIGHT	U004	33
M0261733	BRACKET:HOLDER:HINGE	U004	34
<b>M0261745</b>	<b>HOLDER:HINGE:LEFT</b>	<b>U004</b>	<b>32</b>
M0261751	HOLDER:LENS:ASS'Y	U004	35
M0261762	SHAFT:SCANNER:DRIVE	U004	36
M0261764	DRIVE WERE:DIA1	U004	37
M0261768	BRACKET:DC STEPPER MOTOR	U004	38
M0261771	CARRIAGE:NO.2:ASS'Y	U004_S002	39

## Exclusive Parts

Number	Part Name	Group	ID
M0261778	GUIDE:FFC	U004_S002	40
M0261791	INNER COVER:SCANNER	U004	41
M0261800	CARRIAGE:NO.1:ASS'Y	U004_S001	42
M0261802	ILLUMINATION UNIT:LED-B:ASS'Y	U004_S001_S001	43
M0261805	REFLECTOR:SCANNER	U004_S001	44
		U004_S001_S001	44
M0261812	GUIDE:HARNESS:LED-B	U004_S001	45
M0261813	CLAMP:WIRE	U004_S001	46
M0261814	SHEET:GUIDE:HARNESS:LED-B	U004_S001	47
M0261815	CLAMP:MIRROR:NO.1	U004_S001	48
M0261855	IMAGING UNIT:SERVICE PARTS	U005	1
M0262014	PCU:BK:ASS'Y	U008_S001_S001	9
M0262015	PCU:CMY:ASS'Y	U008_S002_S001	10
		U008_S003_S001	10
		U008_S004_S001	10
M0262016	PCU:BK:SUPPLY:ASS'Y	U008_S001	20
M0262017	PCU:C:SUPPLY:ASS'Y	U008_S002	21
M0262018	PCU:M:SUPPLY:ASS'Y	U008_S003	22
M0262019	PCU:Y:SUPPLY:ASS'Y	U008_S004	23
M0262255	KEY:COLLAR	U008_S001	11
		U008_S002	11
		U008_S003	11
		U008_S004	11
M0262450	RAIL:PCU:ASS'Y	U017	34
M0262455	GUIDE:PCU	U017	35
M0262551	REGISTRATION ROLLER:DRIVE	U006	49
M0262552	REGISTRATION ROLLER:DRIVEN	U006	50
M0262553	GEAR:REGISTRATION:26Z	U006	51
M0262554	GEAR:REGISTRATION:DRIVEN:14Z	U006	52
M0262555	TENSION SPRING:REGISTRATION:7N	U006	53
M0262567	GUIDE PLATE:REGISTRATION:RIGHT	U006	54
M0262571	CASE:REMOVE PAPER DUST	U006	55
M0262574	ROLLER:REMOVE PAPER DUST	U006	56
M0262575	CUSHION:REMOVE PAPER DUST	U006	57
M0262577	SHEET:COVER:REMOVE PAPER D	U006	58

Number	Part Name	Group	ID
	UST		
M0262581	GEAR:ROLLER:REMOVE PAPER DUST	U006	59
M0262583	COVER:REMOVE PAPER DUST:ADHESION	U006	60
M0262584	SHEET:REMOVE PAPER DUST:RIGHT	U006	61
M0262585	GUIDE:HARNESS:REGISTRATION	U006	62
M0262602	GEAR:FEED:Z35	U013	45
M0262603	SHAFT:FEED	U013	46
M0262604	ARM:PICKUP	U013	47
M0262606	GUIDE:SEPARATE	U013	48
M0262610	SHAFT:SEPARATOR:DRIVEN:ASS'Y	U013	49
M0262612	COIL SPRING:PRESSURE:SEPARATOR	U013	50
M0262614	SHAFT:SEPARATOR:DRIVE	U013	51
M0262616	BRACKET:DC SOLENOID	U013	52
M0262619	DC SOLENOID:PICKUP	U013	53
M0262621	COIL SPRING:PRESSURE:PICKUP	U013	54
M0262622	COIL SPRING:PRESSURE RELEASE	U013	55
M0262624	GROUND PLATE:MANUAL FEED	U013	56
M0262627	COVER:GUIDE:MANUAL FEED:UPPER	U013	57
M0262628	GUIDE:MANUAL FEED:UPPER	U013	58
M0262629	GROUND PLATE:FEED	U013	59
M0262631	PAPER STOPPER:MANUAL FEED	U013	60
M0262632	LINK:PAPER STOPPER:MANUAL FEED	U013	61
M0262633	SHAFT:PAPER STOPPER	U013	62
M0262634	SHAFT:LINK	U013	63
M0262635	TORSION SPRING:PAPER STOPPER	U013	64
M0262636	TORSION SPRING:LINK	U013	65
M0262637	COMPRESSION SPRING:COVER	U013	66
M0262640	MANUAL FEED TABLE:ASS'Y	U013_S001	67
M0262642	COVER:MANUAL FEED	U013_S001	68

## Exclusive Parts

Number	Part Name	Group	ID
M0262643	SIDE FENCE:MANUAL FEED:FRONT	U013_S001	69
M0262644	SIDE FENCE:MANUAL FEED:REAR	U013_S001	70
M0262645	RACK:MANUAL FEED	U013_S001	71
M0262646	EXTENSION TRAY	U013_S001	72
M0262647	GEAR:SIDE FENCE	U013_S001	73
M0262648	PIN:SIDE FENCE	U013_S001	74
M0262649	COMPRESSION SPRING:EXTENSION TRAY:5N	U013_S001	75
M0262651	GUIDE PLATE:VERTICAL TRANSPORT:LOWER	U013	76
M0262653	COIL SPRING:SIDE FENCE	U013_S001	77
M0262654	TENSION SPRING:SIDE FENCE:1N	U013_S001	78
M0262656	GUIDE PLATE:VERTICAL TRANSPORT:UPPER	U013	79
M0262657	SHEET:VERTICAL TRANSPORT:SENSOR	U013	80
M0262658	SHAFT:DRIVEN:VERTICAL TRANSPORT	U013	81
M0262661	STOPPER:MANUAL FEED:FRONT	U013	82
M0262662	STOPPER:MANUAL FEED:REAR	U013	83
M0262663	GEAR:DAMPER:MANUAL FEED TABLE	U013	84
M0262664	GEAR:IDLER:DAMPER:Z20/Z43	U013	85
M0262665	SHAFT:MANUAL FEED TABLE	U013	86
M0262666	COVER:MANUAL FEED:LOWER	U013	87
M0262667	COIL SPRING:COVER:MANUAL FEED	U013	88
M0262691	DECAL:SCALE:MANUAL FEED	DECALS AND DOCUMENTS	13
		U013_S001	89
M0262710	SUPPORTER:LEFT:ASS'Y	U006	63
M0262714	SPACER:SEPARATE	U006	64
M0262715	SUPPORTER:RIGHT:ASS'Y	U006	65
M0262719	ROLLER:SUPPORTER:LEFT:PAPER TRAY	U006	66
M0262721	BRACKET:PUSH SWITCH	U006	67
M0262722	COVER:STOPPER:PAPER TRAY	U006	68

Number	Part Name	Group	ID
M0262723	BRACKET:HARNESS:HEATER	U006	69
M0262726	ROLLER:SUPPORTER:RIGHT:PAPER TRAY	U006	70
M0262728	HEAT SINK:HEATER:EU:ADHESION	ACCESSORIES	3
M0262750	PAPER FEED UNIT	U006_S001	71
M0262761	ARM:PICKUP	U006_S001	72
M0262763	SHAFT:FEED	U006_S001	73
M0262765	GROUND PLATE:FEED	U006_S001	74
M0262766	ROLLER:VERTICAL TRANSPORT:DRIVE	U006_S001	75
M0262768	GEAR:ROLLER:VERTICAL TRANSPORT	U006_S001	76
M0262769	JOINT:FEED	U006_S001	77
M0262780	DC SOLENOID:PICKUP:ASS'Y	U006_S001_S001	78
M0262786	GROUND PLATE:FRONT	U006_S001	79
M0262787	LEVER:PRESSURE RELEASE	U006_S001	80
M0262803	LEVER:PRESSURE:SEPARATE	U006_S001	81
M0262804	LINK:RELEASE	U006_S001	82
M0262806	TENSION SPRING:RELEASE	U006_S001	83
M0262807	TENSION SPRING:PRESSURE:SEPARATE	U006_S001	84
M0262810	SHAFT:SEPARATE:DRIVEN:ASS'Y	U006_S001_S002	85
M0262815	SHAFT:SEPARATE:DRIVE:ASS'Y	U006_S001	86
M0262828	TORQUE LIMITER	U006_S001	87
M0262835	GUIDE PLATE:SWIVEL	U006	88
M0262848	COVER:HARNESS	U006	89
M0262860	GRIP:PAPER TRAY	U006_S002	90
M0262863	LEVER:RELEASE:PAPER TRAY	U006_S002	91
M0262865	SHAFT:RISE:ASS'Y	U006_S002	92
M0262872	TENSION SPRING:GRIP	U006_S002	93
M0262873	TENSION SPRING:GRIP:LEFT	U006_S002	94
M0262874	COMPRESSION SPRING:SIDE FENCE:PLATE:REAR	U006_S002_S001	95
M0262880	SLIDE RAIL:AUXILIARY:RIGHT:PEEN	U006_S002	96
M0262882	TENSION SPRING:SIDE FENCE	U006_S002	97
M0262884	SPACER:SLIDE RAIL	U006_S002	98

## Exclusive Parts

Number	Part Name	Group	ID
M0262885	ROLLER:SLIDER:REAR:RIGHT	U006_S002	99
M0262886	ROLLER:SLIDER:REAR:LEFT	U006_S002	100
M0262890	SLIDE RAIL:AUXILIARY:LEFT:PEE N	U006_S002	101
M0262896	ROLLER:SLIDER:FRONT	U006_S002	102
M0262900	PAPER TRAY:ASS'Y	U006_S002	103
M0262908	SPACER:TRAY	U006_S002	104
M0262910	LINK:PAPER SIZE SENSOR	U006_S002	105
M0262912	END FENCE	U006_S002	106
M0262914	ROLLER:PAPER TRAY	U006_S002	107
M0262918	LEVER:RISE	U006_S002	108
M0262920	SIDE FENCE:FRONT:ASS'Y	U006_S002_S001	109
M0262930	SIDE FENCE:REAR:ASS'Y	U006_S002_S002	110
M0262936	DECAL:PAPER SET DIRECTION:T RAY:LEFT	DECALS AND DO CUMENTS	14
		U006_S002	111
M0262938	DECAL:COVER:PAPER TRAY	DECALS AND DO CUMENTS	15
		U006_S002	112
M0262939	DECAL:PAPER TRAY:SIZE INDICA TION	ACCESSORIES	4
		DECALS AND DO CUMENTS	16
M0262940	TRAY BOTTOM PLATE:ASS'Y	U006_S002_S003	113
M0262946	COVER:PAPER TRAY	U006_S002	114
M0262948	COVER:CONNECTOR	U006	115
M0262950	BRACKET:PAPER FEED UNIT	U006	116
M0262985	LEVER:STRETCH:TRAY	U006	117
M0262988	CLIP:STRETCH:UNI	U006	118
M0262993	DECAL:SIDE FENCE:MANUAL FEE D	DECALS AND DO CUMENTS	17
		U013_S001	90
M0263030	DEVELOPMENT UNIT:BK	U008_S001_S002	16
M0263031	DEVELOPMENT UNIT:C	U008_S002_S002	17
M0263032	DEVELOPMENT UNIT:M	U008_S003_S002	18
M0263033	DEVELOPMENT UNIT:Y	U008_S004_S002	19
M0263204	TONER SUPPLY UNIT:BK	U007_S001	4
M0263205	TONER SUPPLY UNIT:C	U007	5
M0263206	TONER SUPPLY UNIT:M	U007_S003	6

Number	Part Name	Group	ID
M0263207	TONER SUPPLY UNIT:Y	U007	7
M0263208	DC MOTOR:LINE:ASS'Y:0.53W	U007	8
		U007_S002	8
		U007_S004	8
		U007_S005	8
<b>M0263341</b>	<b>HOUSING:TONER BOTTLE</b>	<b>U007</b>	<b>22</b>
M0263371	BRACKET:ARM:LEFT	U007	9
M0263372	ARM:RIGHT	U007	10
M0263373	ARM:LEFT UPPER	U007	11
M0263374	ARM:LEFT LOWER	U007	12
M0263375	TORSION SPRING:LEVER:LEFT	U007	13
M0263376	BRACKET:ARM:RIGHT	U007	14
M0263377	COMPRESSION SPRING:ARM:RIG HT:10N	U007	15
M0263380	TENSION SPRING:ARM:LEFT	U007	16
M0263800	CLEANING UNIT:ITB	U009_S001	2
M0264012	FUSING UNIT:EU/AA:SERVICE	U012_S001	47
M0264041	TORSION SPRING:STRIPPER PLA TE	U012_S001	48
M0264106	FUSING BELT	U012_S001	49
M0264163	HOUSING:THERMOSTAT	U012_S001	50
M0264167	HOUSING:THERMOSTAT:PRESSU RE	U012_S001	51
M0264172	ELECTRODE PLATE:THERMOSTA T	U012_S001	52
M0264198	LEVER:PRESSURE:FRONT	U012_S001	53
M0264206	LEVER:PRESSURE RELEASE:FRO NT	U012_S001	54
M0264218	LEVER:PRESSURE:REAR	U012_S001	55
M0264226	LEVER:PRESSURE RELEASE:REA R	U012_S001	56
M0264245	BRACKET:HEATER:FUSING:FRON T	U012_S001	57
M0264247	BRACKET:HEATER:FUSING:REAR	U012_S001	58
M0264252	BRACKET:HEATER:PRESSURE:RE AR	U012_S001	59
M0264253	BRACKET:HEATER:PRESSURE:FR ONT	U012_S001	60

## Exclusive Parts

Number	Part Name	Group	ID
M0264280	FUSING COVER:UPPER	U012_S001	61
M0264283	FUSING ENTRANCE GUIDE PLATE	U012_S001	62
M0264287	FUSING COVER:LOWER	U012_S001	63
M0264291	GUIDE PLATE:FUSING EXIT:ASS'Y	U012_S001	64
M0264295	FUSING COVER:RIGHT:ASS'Y	U012_S001_S001	65
M0264296	DECAL:H-TEMP WARNING:FUSING:1	DECALS AND DOCUMENTS	18
		U012_S001_S001	66
M0264298	DECAL:H-TEMP WARNING:FUSING:3	DECALS AND DOCUMENTS	19
		U013	91
M0264299	DECAL:H-TEMP WARNING:FUSING:2	DECALS AND DOCUMENTS	20
		U012_S001_S001	67
M0264308	BRACKET:THERMISTOR:PRESSURE:ASS'Y	U012_S001	68
M0264312	STRIPPER PLATE:COAT	U012_S001	69
M0264336	ELECTRODE PLATE:REAR:M3	U012_S001	70
M0264337	ELECTRODE PLATE:REAR:M4	U012_S001	71
M0264338	ELECTRODE PLATE:TERMINAL:PRESSURE	U012_S001	72
M0264350	CONNECTOR:ZEUS-C1:EU	U012_S001	73
M0264352	ELECTRODE PLATE:THERMOSTAT	U012_S001	74
M0264354	BRACKET:TERMINAL:PRESSURE	U012_S001	75
M0264357	TERMINAL:REAR	U012_S001	76
M0264359	TERMINAL:PRESSURE	U012_S001	77
M0264410	PAPER EXIT UNIT:MAIN:ASS'Y	U014_S001	16
M0264419	DRIVEN ROLLER:DIA16	U013	92
M0264441	DC SOLENOID:EXIT:ASS'Y	U014_S001_S001	17
M0264450	GUIDE:EXIT:UPPER	U014_S001	18
M0264451	GUIDE:EXIT:LOWER	U014_S001	19
M0264453	EXIT ROLLER	U014_S001	20
M0264454	TRANSPORT ROLLER:EXIT	U014_S001	21
M0264455	GROUND PLATE:EXIT	U014_S001	22
M0264456	GROUND PLATE:EXIT:AUXILIARY	U014_S001	23
M0264457	GEAR:INPUT:Z26	U014_S001	24
M0264458	GEAR:PULLEY:Z26/T20	U014_S001	25

Number	Part Name	Group	ID
M0264461	BRACKET:SENSOR:DC SOLENOID	U014_S001	26
M0264464	TENSION SPRING:DC SOLENOID	U014_S001	27
M0264465	GATE PAWL:EXIT:NO.1	U014_S001	28
M0264466	TIMING BELT:30S2M144	U014_S001	29
M0264467	TENSION SPRING:GATE PAWL	U014_S001	30
M0264476	STOPPER:END FENCE:EXIT	U001	44
M0264477	END FENCE:EXIT	U001	45
M0264478	COMPRESSION SPRING:END FENCE:EXIT	U001	46
M0264479	TAPPING SCREW:3X10:DIA10	U014_S001	31
M0264481	COIL SPRING:EARTH:EXIT	U014_S001	32
M0264483	SHAFT:FEELER:OVERFLOW	U014_S001	33
M0264491	DISCHARGE BRUSH:EXIT	U014_S001	34
M0264493	SHAFT:DRIVEN:AUXILIARY:EXIT	U014_S001	35
M0264494	SHAFT:DRIVEN:EXIT	U014_S001	36
M0264496	COMPRESSION SPRING:DRIVEN ROLLER:EXIT	U014_S001	37
M0264498	DECAL:END FENCE:EXIT	U001	47
M0264514	LINK:DUPLEX	U013	93
M0264521	COVER:DUPLEX	U013	94
M0264529	LEVER:CONTACT POINT:DUPLEX	U013	95
M0264530	SHAFT:CONTACT POINT:DUPLEX	U013	96
M0264531	SPACER:LINK:MANUAL FEED	U013	97
M0264538	INNER COVER:REAR:DUPLEX	U013	98
M0264539	ARM:FRONT	U013	99
M0264541	SHAFT:HOOK:STOPPER	U013	100
M0264543	HOOK:STOPPER:DUPLEX:REAR	U013	101
M0264547	BUSHING:GUIDE:DUPLEX UNIT:SET:FRONT	U013	102
M0264548	BUSHING:GUIDE:DUPLEX UNIT:SET:REAR	U013	103
M0264552	TRANSPORT ROLLER:DUPLEX	U013	104
M0264553	TRANSPORT ROLLER:FEED PAPER AGAIN	U013	105
M0264554	REVERSE ROLLER:UPPER	U013	106
M0264555	REVERSE ROLLER:RIGHT	U013	107
M0264557	GUIDE PLATE:COVER:RIGHT	U013	108
M0264558	ROLLER:DRIVEN:DIA12	U013	109



## Exclusive Parts

Number	Part Name	Group	ID
M0264559	STOPPER:DRIVEN ROLLER	U013	110
M0264561	GUIDE PLATE:OPEN AND CLOSE	U013	111
M0264563	GUIDE PLATE:TRANSFER:HOLDE R	U013	112
M0264566	GATE PAWL:ENTRANCE:DUPLEX: ASS'Y	U013	113
M0264567	STOPPER:TRANSFER:HOLDER	U013	114
M0264569	GATE PAWL:TRAY:RIGHT	U013	115
M0264570	GUIDE PLATE:V TRANSPORT:DUP LEX	U013	116
M0264573	GATE PAWL:UPPER	U013	117
M0264576	SHAFT:DRIVEN:DUPLEX:EXIT	U013	118
M0264578	GUIDE PLATE:UPPER:DUPLEX	U013	119
M0264581	GEAR:IDLER:Z40	U013	120
M0264583	PULLEY:FEED PAPER AGAIN:T26	U013	121
M0264584	TIMING BELT:TRANSPORT:30S2M 330	U013	122
M0264585	PULLEY:TRANSPORT ROLLER:DU PLEX:T26	U013	123
M0264586	PULLEY:CONNECTING:T24/T24	U013	124
M0264587	GEAR:FEED PAPER AGAIN:Z22	U013	125
M0264588	TIMING BELT:TRANSPORT:30S2M 174	U013	126
M0264589	GEAR:COUPLING:MANUAL FEED: Z22/Z22	U013	127
M0264592	TIMING BELT:REVERSE ROLLER:3 0S2M184	U013	128
M0264593	GEAR:PULLEY:R ROLLER:UPPER: Z22/T23	U013	129
M0264594	SUPPORT PLATE:GUIDE PLATE:A SS'Y	U013	130
M0264596	INNER COVER:FRONT:DUPLEX	U013	131
M0264597	COVER:REVERSE:UPPER	U013	132
M0264627	SPRING PLATE:DAMPER:DUPLEX	U013	133
M0264628	GROUND PLATE:COVER:RIGHT	U013	134
M0264629	STAY:COVER:OPEN AND CLOSE: RIGHT	U013	135
M0264631	BRACKET:GEAR:REVERSE	U013	136

Number	Part Name	Group	ID
M0264634	COIL SPRING:ROLLER:OPEN AND CLOSE	U013	137
M0264635	COIL SPRING:ROLLER:OPEN AND CLOSE	U013	138
M0264636	LINK:GATE PAWL:UPPER	U013	139
M0264637	TENSION SPRING:GATE PAWL:UP PER	U013	140
M0264638	COIL SPRING:ROLLER:REVERSE	U013	141
M0264640	TENSION SPRING:GATE PAWL:TR AY:RIGHT	U013	142
M0264641	TENSION SPRING:GATE PAWL	U013	143
M0264642	COIL SPRING:ROLLER:TRANSFER :5.5N	U013	144
M0264643	COIL SPRING:ROLLER:TRANSFER :3N	U013	145
M0264644	GUIDE PLATE:LINK:DUPLEX:ASS'Y	U013	146
M0264645	SUPPORTING PLATE:FRONT:DUP LEX	U013	147
M0264652	GUIDE:GEAR:DUPLEX:MANUAL FE ED	U013	148
M0264655	COIL SPRING:BRACKET:GEAR:RE VERSE	U013	149
M0264663	GEAR:DAMPER:DUPLEX	U013	150
M0264664	TORSION SPRING:DAMPER:DUPL EX:84N	U013	151
M0264669	ARM:PRESSURE RELEASE:FRON T	U013	152
M0264671	ARM:PRESSURE RELEASE:REAR	U013	153
M0264672	SHAFT:DRIVEN:ROLLER:DUPLEX: RIGHT	U013	154
M0264673	GUIDE PLATE:REVERSE:UPPER	U013	155
M0264674	GEAR:LINK:DUPLEX	U013	156
M0264677	GROUND WIRE:DUPLEX:EXIT:SEN SOR	U013	157
M0264678	GROUND WIRE:DUPLEX:ENTRAN CE:SENSOR	U013	158
M0264681	GUIDE:COVER:SENSOR:TRAY:RIG HT	U013	159

## Exclusive Parts

Number	Part Name	Group	ID
M0264682	SHAFT:GUIDE PLATE:TRANSFER: HOLDER	U013	160
M0264683	STOPPER:GUIDE PLATE:REAR	U013	161
M0264685	STOPPER:GUIDE PLATE:TRANSFER: HOLDER	U013	162
M0264686	DECAL:TRANSFER:HOLDER	DECALS AND DOCUMENTS	21
		U013	163
M0264687	LEVER:GUIDE PLATE:TRANSFER: HOLDER	U013	164
M0264688	END RING:CONTACT POINT:DUPLICATE	U013	165
M0264694	STOPPER:GUIDE PLATE:FRONT	U013	166
M0264695	TENSION SPRING:LEVER:TRANSFER	U013	167
M0264696	TENSION SPRING:LEVER:DUPLICATE	U013	168
M0264697	HOOK:STOPPER:DUPLICATE:FRONT	U013	169
M0265101	PCB:BCU:ASSY	U016	30
M0265108	PCB:RFID-CPU	U007	17
M0265124	PCB:IPU	U016	31
M0265152	PCB:RFID-AFE:K	U007	18
M0265158	PCB:RFID-AFE:M	U007	19
M0265166	PCB:RFID-AFE:C	U007	20
M0265168	PCB:RFID-AFE:Y	U007	21
M0265175	PCB:LED-DB	U004	49
M0265194	PCB:SDB	U016	32
M0265224	INTERFACE CABLE:SCANNER:LVDS	U004	50
M0265272	CABLE:HDD:SATA:RED135	U016	33
M0265636	COVER:RACK	U016	34
M0265652	PANEL:CTL	U016	35
M0265659	PANEL:SD	U016	36
M0265660	BRACKET:FAN	U016	37
M0265662	BRACKET:HDD	U016	38
M0265663	GROUND PLATE:HDD	U016	39
M0265712	SERVICE PARTS:PCB:EX2:M026:ASSY	U016	40
M0265713	SERVICE PARTS:PCB:EX2:M022:ASSY	U016	41

Number	Part Name	Group	ID
	SS'Y		
M0265737	SD-CARD:VM/CALYPSO	ACCESSORIES	5
M0265782	CABLE:HDD:S-ATA:POWER:120	U016	42
M0265810	COVER:HARNESS:DRIVE	U015	63
M0265816	BRACKET:MAIN SWITCH	U016	43
M0265819	COVER:POWER SUPPLY UNIT:HEATER	U016	44
M0265828	GUARD:HARNESS:BCU	U016	45
M0265831	COVER:HARNESS:POWER PACK	U016	46
M0265847	BRACKET:PUSH SWITCH	U016	47
M0265857	PANEL:INTERFACE:HE-71	U016	48
M0265866	BRACKET:SAFETY SWITCH:MAIN	U016	49
M0265868	ARM:SAFETY SWITCH:NO.1	U016	50
M0265870	ARM:SAFETY SWITCH:NO.2	U016	51
M0265871	SHAFT:SAFETY SWITCH:NO.1	U016	52
M0265874	SHAFT:SAFETY SWITCH:NO.4	U016	53
M0265875	SHAFT:SAFETY SWITCH:NO.5	U016	54
M0265876	LEVER:SAFETY SWITCH:NO.1	U016	55
M0265877	LEVER:SAFETY SWITCH:NO.2	U016	56
M0265878	LEVER:SAFETY SWITCH:NO.3	U016	57
M0265879	LEVER:SAFETY SWITCH:NO.4	U016	58
M0265881	INSULATING SHEET:POWER PACK	U016	59
M0265882	TERMINAL:DEVELOPMENT	U016	60
M0265883	HOLDER:TERMINAL:DEVELOPMENT	U016	61
M0265884	SPRING PLATE:CHARGE	U016	62
M0265886	SPRING PLATE:DEVELOPMENT	U016	63
M0265887	TERMINAL:TRANSFER UNIT	U016	64
M0265888	TERMINAL:POWER PACK	U016	65
M0265889	WIRE:HIGH VOLTAGE:DEVELOPMENT:K	U016	66
M0265891	WIRE:HIGH VOLTAGE:DEVELOPMENT:C	U016	67
M0265892	WIRE:HIGH VOLTAGE:DEVELOPMENT:M	U016	68
M0265893	WIRE:HIGH VOLTAGE:DEVELOPMENT:Y	U016	69

## Exclusive Parts

Number	Part Name	Group	ID
M0265894	INNER COVER:TERMINAL	U016	70
M0265895	PLATE:SPRING PLATE:DEVELOPMENT	U016	71
M0265896	INNER COVER:GUARD:HARNESS	U016	72
M0265897	PLATE:SPRING PLATE:CHARGE	U016	73
M0266000	TRANSFER UNIT	U009_S002	3
M0266124	FLAT BELT-TRANSFER:ASS'Y	U009_S002	4
M0266150	HOLDER:ENCODER:ASS'Y	U009_S002	11
M0266152	COVER:ENCODER	U009_S002	12
M0266153	PCB:INTERMEDIATE TRANSFER:ENCODER	U009_S002	13
M0266154	DISC:ENCODER:150LPI:250CT	U009_S002	14
M0266155	COLLAR:ENCODER	U009_S002	15
M0266166	DENSITY SENSOR:ASS'Y	U010	16
M0266200	TRANSFER/SEPARATION UNIT	U010	17
M0266290	HOLDER:LEVER:PRESSURE:TRANSFER	U010	18
M0266291	COVER:POWER PACK:TRANSFER UNIT	U010	19
M0266294	GUIDE PLATE:TRANSFER ROLLER:UPPER	U010	20
M0266295	SPRING PLATE:DISCHARGE	U010	21
M0266296	GROUND PLATE:POWER SOURCE:TRANSFER	U010	22
M0266301	LEVER:ON-OFF:TRANSFER UNIT	U010	23
M0266302	RAIL:MAIN:ASS'Y	U010	24
M0266329	SHUTTER:DENSITY SENSOR	U010	25
M0266332	INSULATING SHEET:DENSITY SENSOR	U010	26
M0266333	HOLDER:DENSITY SENSOR	U010	27
M0266351	RAIL:CLEANING UNIT	U010	28
M0266354	GUIDE:POSITIONING:FRONT	U010	29
M0266355	GUIDE:POSITIONING:REAR	U010	30
M0266356	GROUND PLATE:TRANSFER:SECOND	U010	31
M0266365	DECAL:WARNING (HIGH VOLTAGE)	DECALS AND DOCUMENTS	22
		U010	32

Number	Part Name	Group	ID
M0266463	FEELER:USED TONER SENSOR	U011_S001	7
M0266464	SPRING PLATE:SET:COLLECTION BOTTLE	U011_S001	8
M0266467	ENTRANCE SEAL:COLLECTION BOTTLE:INTERMEDIATE TRANSFER:ASS'Y	U011_S001	9
M0266481	GEAR:IDLER:COLLECTION BOTTLE:20Z	U015	64
M0266482	GEAR:IDLER:DC MOTOR:30Z	U015	65
M0266483	SHAFT:GEAR:IDLER:COLLECTION BOTTLE	U015	66
M0266485	DC MOTOR:2.64W	U015	67
M0266801	DECAL:MODEL NAME:M026:RIC	DECALS AND DOCUMENTS	23
M0266802	DECAL:MODEL NAME:M026:SVN	DECALS AND DOCUMENTS	24
M0266803	DECAL:MODEL NAME:M026:GES:NA	DECALS AND DOCUMENTS	25
M0266804	DECAL:MODEL NAME:M026:LAN:NA	DECALS AND DOCUMENTS	26
M0266805	DECAL:MODEL NAME:M026:NSA	DECALS AND DOCUMENTS	27
M0266809	DECAL:MODEL NAME:M026:INF	DECALS AND DOCUMENTS	28
M0266850	DECAL:CLEANING:SHIELD GLASS	DECALS AND DOCUMENTS	29
M0266880	DECAL:COLORED DISPLAY:INNER COVER:C	DECALS AND DOCUMENTS	30
		U001_S002	48
M0266881	DECAL:COLORED DISPLAY:INNER COVER:M	DECALS AND DOCUMENTS	31
		U001_S002	49
M0266882	DECAL:COLORED DISPLAY:INNER COVER:Y	DECALS AND DOCUMENTS	32
		U001_S002	50
M0266883	DECAL:COLORED DISPLAY:INNER COVER:BK	DECALS AND DOCUMENTS	33
		U001_S002	51

## Exclusive Parts

Number	Part Name	Group	ID
M0266885	DECAL:MAIN SWITCH:ON-STANDBY:EU	ACCESSORIES	6
		DECALS AND DOCUMENTS	34
M0266890	DECAL:CAUTION:ORIGINAL:ENGLISH	ACCESSORIES	7
		DECALS AND DOCUMENTS	35
M0269590	NV-RAM	U016	74
M0281031	DC MOTOR:ON-OFF:1.56W	U015	68
		U015_S001	68
M0281032	BRACKET:ON-OFF:USED TONER	U015	69
M0281148	SHAFT:ON-OFF:SECOND:PRESS FIT	U015_S002	70
M0281165	BRACKET:DRIVE UNIT:PAPER EXIT:NO.1	U015	71
M0281168	COVER:DRIVE UNIT:SYNCHRONOUS BELT	U016	75
M0281169	DRIVE UNIT:PAPER EXIT SUB-UNIT:NO.2	U015_S004	72
M0281178	DC STEPPER MOTOR:REVERSE:0.94W	U015_S004	73
M0281196	COVER:GEAR:REVERSE SUB-UNIT	U017	36
M0521563	GASKET:BRACKET:REAR:SMALL	ACCESSORIES	8
M0662490	DECAL:GUIDE:SET:PCU	DECALS AND DOCUMENTS	43
		U016	77
M3641211	HINGE:LEFT	U003	36
M3641221	HINGE:RIGHT	U003	37
M3641227	HOOK:GUIDE:EXPOSURE GLASS	U003	38
M3641317	SUPPORTING PLATE:LEFT LOWER	U003	39
M3641321	LEVER:DRIVEN:SCANNING	U003	40
M3641322	COMPRESSION SPRING:SCANNING:DRIVEN	U003	41
M3641323	COMPRESSION SPRING:SCANNING:DRIVEN	U003	42
M3641326	GUIDE PLATE:SCANNING:FRONT LOWER	U003	43

Number	Part Name	Group	ID
M3641327	SHEET:SCANNING:FRONT LOWER	U003	44
M3641335	EXIT ROLLER:DRIVEN:ASS'Y	U003	45
M3641342	ROLLER:SCANNING:DRIVEN:SHORT	U003	46
M3641386	CUSHION:PRESSURE PLATE	U003	47
M3641387	BRACKET:PRESSURE PLATE	U003	48
M3642110	SHAFT:PAPER FEED UNIT	U003	49
M3642121	FEED ROLLER	U003	50
M3642123	TIMING PULLEY:PICKUP:DRIVE	U003	51
M3642124	COMPRESSION SPRING:PAPER FEED UNIT	U003	52
M3642132	TORQUE LIMITER:PICKUP	U003	53
M3642141	ARM:PAPER STOPPER	U003	54
M3642142	PAPER STOPPER	U003	55
M3642143	TORSION SPRING:PAPER STOPPER	U003	56
M3642144	LINK:PAPER STOPPER	U003	57
M3642151	HOLDER:PICKUP	U003	58
M3642161	SHAFT:PICKUP	U003	59
M3642162	TIMING PULLEY:PICKUP	U003	60
M3642163	TIMING BELT:40S2M130	U003	61
M3642213	COMPRESSION SPRING:SEPARATION	U003_S001	63
M3642216	HOLDER:FRICITION PAD:ASS'Y	U003_S001	130
M3642222	GUIDE PLATE:OPEN AND CLOSE	U003	64
M3642311	GUIDE PLATE:PAPER FEED	U003	65
M3642313	TENSION SPRING:PRESSURE RELEASE	U003	66
M3642314	LEVER:PRESSURE RELEASE:SEPARATION	U003	67
M3642315	CUSHION:SEPARATION	U003	68
M3643111	TRANSPORT ROLLER:PULL OUT	U003	69
M3643116	TIMING PULLEY:PULL OUT	U003	70
M3643121	TRANSPORT ROLLER:SCANNING	U003	71
M3643131	EXIT ROLLER	U003	72
M3643136	KNOB:MISFEED REMOVAL	U003	73
M3643211	GUIDE PLATE:TRANSPORT	U003	74
M3643212	DISCHARGE BRUSH:EXIT:SUS	U003	75

## Exclusive Parts

Number	Part Name	Group	ID
M3643221	SPRING PLATE:EARTH:EXIT	U003	76
M3643227	CUSHION:HARNESS	U003	77
M3643232	EXIT ROLLER:DRIVEN	U003	78
		U003_S003	78
M3643241	GUIDE PLATE:REVERSE:UPPER	U003	79
M3643311	GUIDE PLATE:SCANNING	U003	80
M3643321	SPRING PLATE:GUIDE:EXPOSURE GLASS	U003	81
M3643412	FEELER:REVERSE	U003	82
M3643416	GUIDE PLATE:REVERSE	U003	83
M3643421	GATE PAWL:REVERSE	U003	84
M3643422	CUSHION:GATE PAWL:REVERSE	U003	85
M3644121	TIMING PULLEY:SLOW DOWN:PAPER FEED	U003	86
M3644122	GEAR:TIMING PULLEY:SLOW DOWN:PAPER FEED	U003	87
M3644124	GEAR:TIMING PULLEY:COUPLING	U003	88
M3644131	TIMING BELT:B40S2M160	U003	89
M3644231	TIGHTENER:TRANSPORT:ASS'Y	U003	90
M3644244	TENSION SPRING:TIGHTENER:TRANSPORT	U003	91
M3644245	TIMING BELT:B80S1.5M236	U003	92
M3644251	SHAFT:ELECTROMAGNETIC CLUTCH	U003	93
M3644311	BRACKET:MOTOR	U003	94
M3644321	STEPPER MOTOR:DC 0.94W	U003	95
M3644341	TENSION SPRING:MOTOR	U003	96
M3644353	BRACKET:DC FAN MOTOR	U003	97
M3644411	DC SOLENOID:GATE PAWL:REVERSE	U003	98
M3644511	COVER:REAR	U003	99
M3644521	COVER:FRONT	U003	100
M3644531	COVER:RIGHT	U003	101
M3644536	TRAY:AUXILIARY	U003	102
M3644610	COVER:PAPER FEED:ASS'Y	U003_S002	103
M3644617	GUIDE PLATE:COVER:PAPER FEED	U003_S002	104
M3644621	GRIP:COVER:PAPER FEED	U003_S002	105

Number	Part Name	Group	ID
M3644622	TORSION SPRING:GRIP	U003_S002	106
M3644626	FEELER:ORIGINAL SENSOR	U003_S002	107
M3644641	SHAFT:DRIVEN	U003	108
		U003_S002	108
M3644642	ROLLER:DRIVEN:SHORT	U003_S002	109
M3644643	COMPRESSION SPRING:DRIVEN ROLLER:PULL OUT	U003_S002	110
M3644648	PLAIN SHAFT BEARING:M4	U003	111
		U003_S002	111
M3644720	ORIGINAL TABLE:ASS'Y	U003_S003	112
M3644724	SPRING PLATE:REVERSE:PRESSURE	U003_S003	113
M3644736	CUSHION:SIDE FENCE:SMALL	U003_S003	114
M3644741	SIDE FENCE:INNER BACK	U003_S003	115
M3644742	SIDE FENCE:FRONT	U003_S003	116
M3644743	COMPRESSION SPRING:SIDE FENCE	U003_S003	117
M3644744	GEAR:SIDE FENCE	U003_S003	118
M3644751	EXTENSION TRAY	U003_S003	119
M3644811	PRESSURE PLATE	U003	120
M3644821	TAPE:PRESSURE PLATE:LEFT	U003	121
M3644823	TAPE:PRESSURE PLATE	U003	122
M3645022	PCB:MAIN CONTROL:ASS'Y	U003	123
M3645751	GUIDE:HARNESS	U003	124
M3646021	DECAL:ORIGINAL TABLE	DECALS AND DOCUMENTS	36
		U003	125
M3646031	DECAL:ORIGINAL SCALE:INNER BACK	DECALS AND DOCUMENTS	37
		U003_S003	126
M3646032	DECAL:ORIGINAL SCALE:FRONT	DECALS AND DOCUMENTS	38
		U003_S003	127
M3646041	DECAL:SIDE FENCE	DECALS AND DOCUMENTS	39
		U003_S003	128
M3646051	DECAL:LEVER:KNOB	DECALS AND DOCUMENTS	40

## Exclusive Parts

Number	Part Name	Group	ID
		U003	129
M3666811	DECAL:STAPLER:CAUTION	DECALS AND DOCUMENTS	41
VSSM9000	Digital Multimeter - FLUKE87	SPECIAL TOOLS	11

## Standard Parts



03530030N  
SCREW:M3X3



03530040N  
SCREW - M3X4



03530060N  
BIND SCREW - M3X6



03603006N  
SCREW - M3X6



03603025N  
SCREW:M3X25



04503025N  
TAPPING SCREW:3X25



04504008N  
TAPPING SCREW - M4X8



04504010N  
TAPPING SCREW:M4X10



04513006N  
TAPPING SCREW - 3X6



04513008N  
TAPPING SCREW - M3X8



04523012N  
BINDING SELF-TAPPING SCREW:M3X12



04533006N  
TAPPING SCREW - M3X6



04543006Q  
TAPPING SCREW - M3X6



04543008Q  
TAPPING SCREW:3X8



04543020Q  
TAPPING SCREW::3X20



04573008N  
TAPPING SCREW - M3X8



06230080E  
SPRING PIN - 3X8MM



06320100G  
PIN - 2X10MM



07200030E  
RETAINING RING - M3



07200040E  
RETAINING RING - M4



07200060E  
RETAINING RING - M6



07250120E  
RETAINING RING C - M12



07250170E  
RETAINING RING C - M17



07250200E  
RETAINING RING C - M20



07270080E  
RETAINING RING - M8



07330408  
BUSHING:4X8

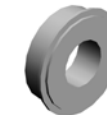

07423808  
BALL BEARING - 8X16X5



08025299  
TAPPING SCREW - M3X8

## Standard Parts



08025317  
BINDING HEAD TAPPING SC  
REW:ES:3X8



08025318  
BINDING HEAD TAPPING SC  
REW:ES:3X10



08025319  
HEXAGON HEAD TAPPING S  
CREW:ES:3X8



08025320  
HEXAGON HEAD TAPPING S  
CREW:ES:3X10



08046127  
HEXAGONAL BOLT:DOUBLE  
SCREW:M3X8



08046128  
HEXAGONAL BOLT:DOUBLE  
SCREW:M3X10



08050088  
RETAINING RING - M6



08050089  
RETAINING RING - M4



08050092  
RETAINING RING - 3M



08050097  
RING SEPARATOR



09543010N  
SCREW:POLISHED ROUND/  
SPRING:M3X10



11050487  
HARNESS CLAMP

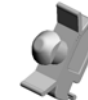

11050511  
HARNESS CLAMP - LWS-030  
6ZC



11050516  
CLAMP



11050534  
CLAMP



11050551  
CLAMP:LES-0505



11050692  
CLAMP:LES-0503



11050717  
CLAMP:JDW-1S

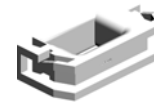

11050723  
CLAMPS:WES-0507



11500434  
POWER SUPPLY CODE:250V  
:10A:EU



12042521  
MICRO SWITCH

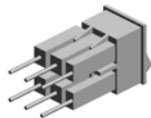

12042868  
SWITCH:RS51-AA11

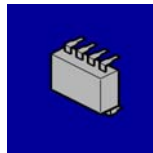

14077153  
EEPROM:AT24C64C-PU:64K



## PM Part List

Number	Part Name	Num	Group	ID
AA010122	FILTER:REAR	2	U001	3
AE010076	HOT ROLLER	1	U012_S001	23
AE020179	PRESSURE ROLLER	1	U012_S001	25
AE031045	BUSHING - BELT TENSION ROLLER	2	U012_S001	29
AE031061	FRONT BUSHING - OIL SUPPLY ROLLER	1	U012_S001	30
AE031062	REAR BUSHING - OIL SUPPLY ROLLER	1	U012_S001	31
AE040074	OIL SUPPLY ROLLER:DIA18	1	U012_S001	33
AE040075	ROLLER:BELT TENSIONER	1	U012_S001	34
AE042087	CLEANING ROLLER:OIL SUPPLY ROLLER	1	U012_S001	35
M0226400	WASTE TONER BOTTLE	1	U011_S001	5
M0262014	PCU:BK:ASS'Y	1	U008_S001_S001	9
M0263800	CLEANING UNIT:ITB	1	U009_S001	2
M0264106	FUSING BELT	1	U012_S001	49
M0266200	TRANSFER/SEPARATION UNIT	1	U010	17

## Design Change List

Number	Title	Set	Old Part		New Part		Index No.		Q'ty	Interchg		Reason	Cut-in S/N
			P/N	Name	P/N	Name	Group	ID		Indiv.	Set		
201202-01	1202 Modification	-			G1025534	HARNESS:INTERMEDIATE TRANSFER:DRAWER							M02627:
201202-02	1202 Modification	-			M0263341	HOUSING:TONE R BOTTLE	U007	22	1				M02627:
201202-03	1202 Modification	-	M0261730	HOLDER:HINGE:LEFT	M0261745	HOLDER:HINGE:LEFT	U004	32	1	X/O			M02627:
201108-01	1108 Modification	-	M3642211	HOLDER:FRICITION PAD:ASS'Y	M3642216	HOLDER:FRICITION PAD:ASS'Y	U003_S001	130	1	X/O			M02627:
201108-02	1108 Modification	-	M0262010	PCDU:BK	M0262016	PCU:BK:SUPPLY:ASS'Y	U008_S001	20	1	O/O			M02627:
201108-03	1108 Modification	-	M0262011	PCDU:C	M0262017	PCU:C:SUPPLY:ASS'Y	U008_S002	21	1	O/O			M02627:
201108-04	1108 Modification	-	M0262012	PCDU:M	M0262018	PCU:M:SUPPLY:ASS'Y	U008_S003	22	1	O/O			M02627:
201108-05	1108 Modification	-	M0262013	PCDU:Y	M0262019	PCU:Y:SUPPLY:ASS'Y	U008_S004	23	1	O/O			M02627:
201107-01	1107 Modification	-	M0263021	DEVELOPMENT UNIT:BK	M0263030	DEVELOPMENT UNIT:BK	U008_S001_S002	16	1	O/O			M02627:
201107-02	1107 Modification	-	M0263022	DEVELOPMENT UNIT:C	M0263031	DEVELOPMENT UNIT:C	U008_S002_S002	17	1	O/O			M02627:
201107-03	1107 Modification	-	M0263023	DEVELOPMENT UNIT:M	M0263032	DEVELOPMENT UNIT:M	U008_S003_S002	18	1	O/O			M02627:
201107-04	1107 Modification	-	M0263024	DEVELOPMENT UNIT:Y	M0263033	DEVELOPMENT UNIT:Y	U008_S004_S002	19	1	O/O			M02627:
201104-01	1104 Modification	-			M0261244	COVER:FAN:C/T BOX	U016	76	1				M02627:
201104-02	1104 Modification	-			M0266463	FEELER:USED TONER SENSOR	U011_S001	7	1				M02627:
201104-03	1104 Modification	-			M0266464	SPRING PLATE:S	U011_S001	8	2				M02627:

## Design Change List

Number	Title	Set	Old Part		New Part		Index No.		Q'ty	Interchg		Reason	Cut-in S/N
			P/N	Name	P/N	Name	Group	ID		Indiv.	Set		
		-				ET:COLLECTION BOTTLE							
201104-04	1104 Modification	-			GA152022	ENTRANCE SEAL:COLLECTION BOTTLE:PCU:ASS'Y	U011_S001	6	4				M02627:
201104-05	1104 Modification	-			M0266467	ENTRANCE SEAL:COLLECTION BOTTLE:INTERMEDIATE TRANSFER:ASS'Y	U011_S001	9	1				M02627:
201104-06	1104 Modification	-			M0662490	DECAL:GUIDE:SET:PCU	U016	77	1				M02627:
					M0662490	DECAL:GUIDE:SET:PCU	DECALS AND DOCUMENTS	43	1				
201104-07	1104 Modification	-			G1026136	GRIP:INTERMEDIATE TRANSFER:LEFT	U009_S002	7	1				M02627:
201104-08	1104 Modification	-			G1026137	GRIP:INTERMEDIATE TRANSFER:RIGHT	U009_S002	8	1				M02627:
201104-09	1104 Modification	-			G1026140	COVER:INTERMEDIATE TRANSFER	U009_S002	9	1				M02627:
201104-10	1104 Modification	-			G1026115	LEVER:RELEASE:INTERMEDIATE TRANSFER	U009_S002	6	1				M02627:
201104-11	1104 Modification	-			G1026190	GUIDE:FRONT:INTERMEDIATE TR	U009_S002	10	1				M02627:

## Design Change List

Number	Title	Set	Old Part		New Part		Index No.		Q'ty	Interchg		Reason	Cut-in S/N	
			P/N	Name	P/N	Name	Group	ID		Indiv.	Set			
		-				ANSFER:ASS'Y								
201104-12	1104 Modification	-			G1023865	GUIDE:LEFT:INTERMEDIATE TRANSFER	U009_S002	5	1				M02627:	
201104-13	1104 Modification	-			M0261301	DRUM STAY:PCU:ASS'Y	U017_S001	37	1				M02627:	
201104-14	1104 Modification	-			M0261310	LEVER:LOCK:DRUM STAY	U017_S001	38	1				M02627:	
201104-15	1104 Modification	-			M0261329	DECAL:CLEANING:POSITIONING DISPLAY	DECALS AND DOCUMENTS	42	1				M02627:	
								U017_S001	39					4
								M0261329	DECAL:CLEANING:POSITIONING DISPLAY					DECALS AND DOCUMENTS
201104-17	1104 Modification	-			M0266150	HOLDER:ENCODER:ASS'Y	U009_S002	11	1				M02627:	
201104-18	1104 Modification	-			M0266152	COVER:ENCODER	U009_S002	12	1				M02627:	
201104-19	1104 Modification	-			M0266153	PCB:INTERMEDIATE TRANSFER:ENCODER	U009_S002	13	1				M02627:	
201104-20	1104 Modification	-			M0266154	DISC:ENCODER:150LPI:250CT	U009_S002	14	1				M02627:	
201104-21	1104 Modification	-			M0266155	COLLAR:ENCODER	U009_S002	15	1				M02627:	

